

REPAIR WORKS OF VARIOUS BUILDINGS DAMAGED BY THE TYPHOON KARDING

CCS BUILDING REPAIR WORKS



AFFECTED AREA

LOCATION MAP

SCALE 1:250 MTS.

LOCATION: RAMP CEILING @ 5TH FLOOR
(CCS BUILDING LEFT WING)

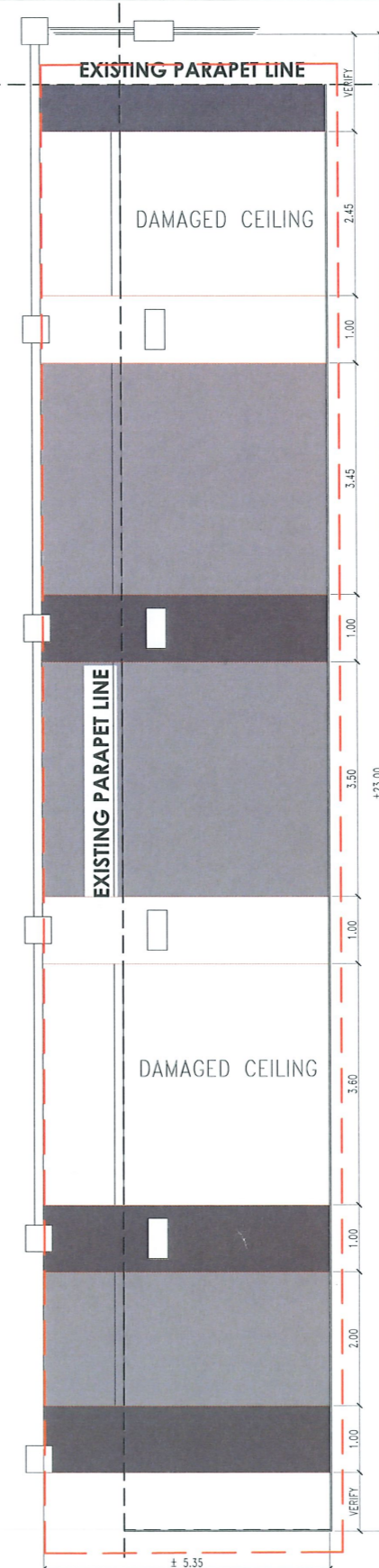

EXISTING CONDITION

SCALE 1:100 MTS.



 TARLAC STATE UNIVERSITY Facilities Development and Management Office Romulo Boulevard, Tarlac City, Philippines 2300	PROJECT TITLE:	REQUESTING OFFICE:	PREPARED BY:	CHECKED BY:	CERTIFIED BY:	RECOMMENDING APPROVAL:	APPROVED:	SHEET CONTENTS:	SHEET NO:
	REPAIR WORKS OF VARIOUS BUILDINGS DAMAGED BY THE TYPHOON KARDING		DR. ALVIN E. DANGANAN DEAN, CCS	AR. MARK ANTHONY L. PUNZALAN ARCHITECT, FDMO	AR. ARLEN M. GUIEB PLANNING UNIT HEAD, FDMO	AR. CHERRY L. FABIANES DIRECTOR, FDMO	DR. GRACIE N. ROSETE VP ADMINISTRATION	DR. ARNOLD E. VELASCO PRESIDENT	AS SHOWN
	PROJECT LOCATION:							DATE: 2023	PAGE NO: 01/20
	TARLAC STATE UNIVERSITY, SAN ISIDRO CAMPUS								

CCS BUILDING REPAIR WORKS

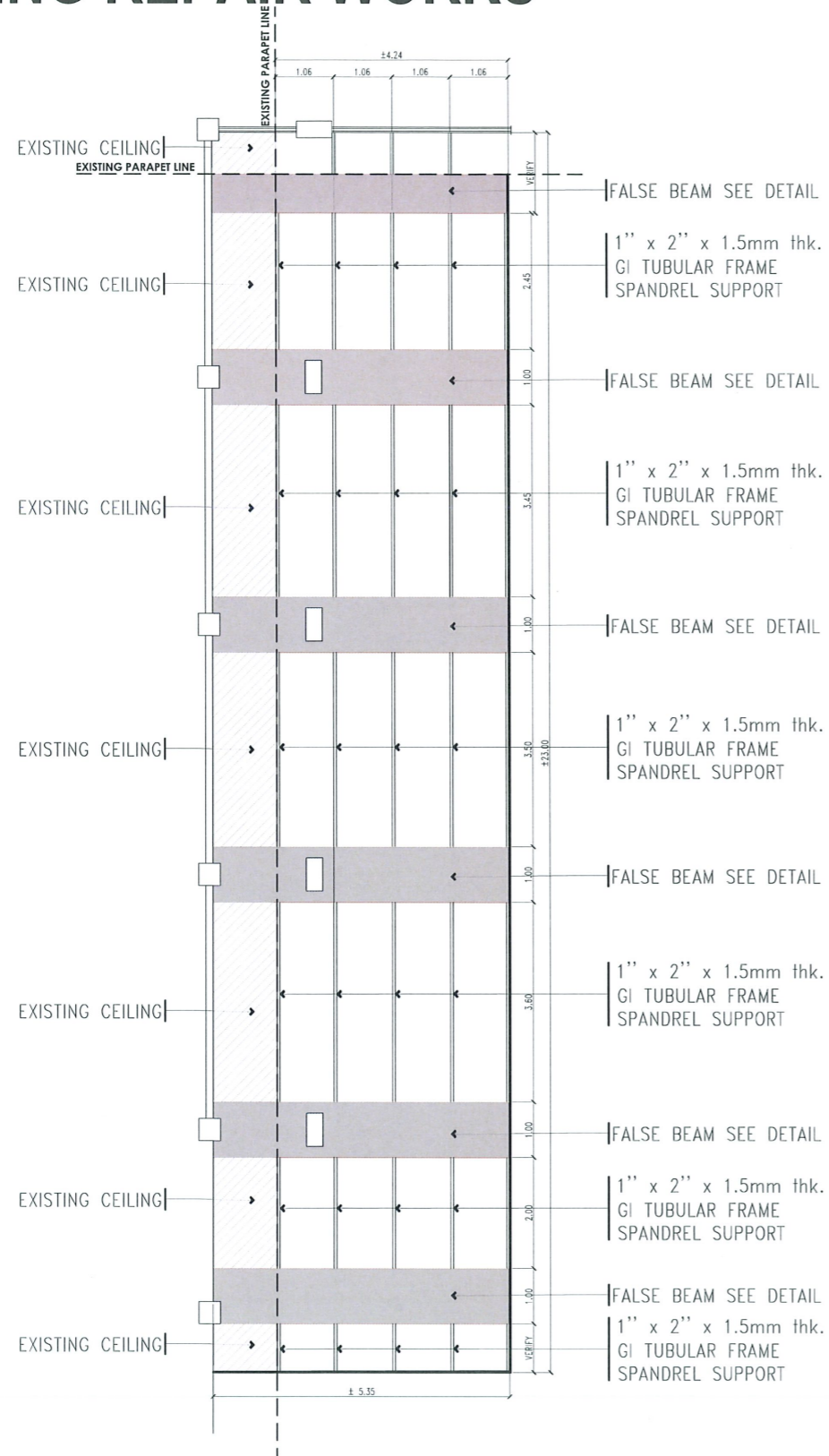





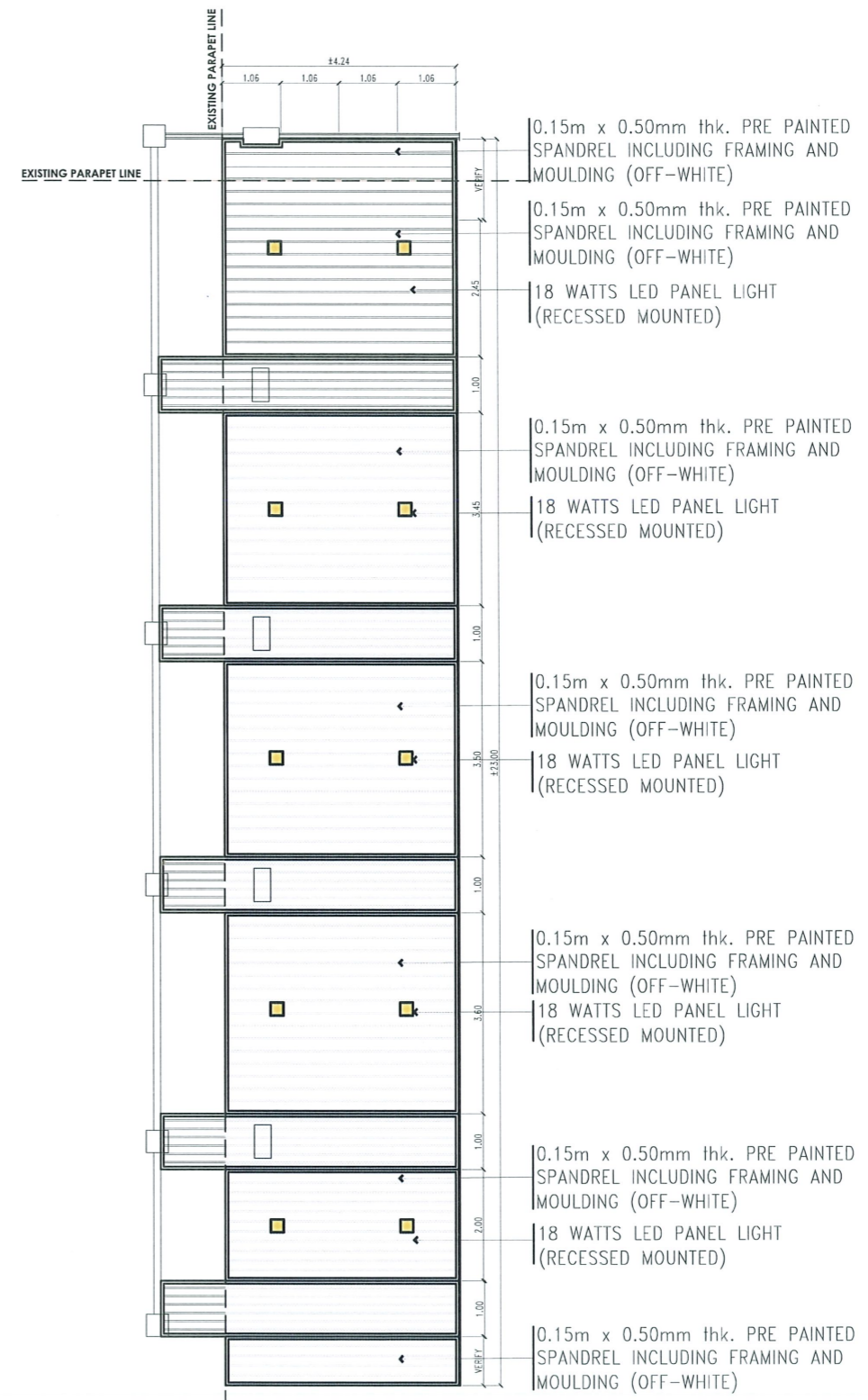



ROOF EAVES FRAMING DETAIL

SCALE 1:120MTS



ROOF EAVES DETAIL PLAN

SCALE 1:120MTS

  <p>TARLAC STATE UNIVERSITY Facilities Development and Management Office Romulo Boulevard, Tarlac City, Philippines 2300</p>	PROJECT TITLE:	REQUESTING OFFICE:	PREPARED BY:	CHECKED BY:	CERTIFIED BY:	RECOMMENDING APPROVAL:	APPROVED:	SHEET CONTENTS:	SHEET NO.:	
	REPAIR WORKS OF VARIOUS BUILDINGS DAMAGED BY THE TYPHOON KARDING		 DR. ALVIN E. DANGANAN DEAN, CCS	 AR. MARK ANTHONY L. PUNZALAN ARCHITECT, FPMO	 AR. ARLEN M. GUIEB PLANNING UNIT HEAD, FDMO	 AR. CHERRY L. FABIANES DIRECTOR, FDMO	 DR. GRACE N. ROSETE VP ADMINISTRATION	 DR. ARNOLD E. VELASCO PRESIDENT	AS SHOWN	A-02
	PROJECT LOCATION:	TARLAC STATE UNIVERSITY, SAN ISIDRO CAMPUS							DATE: 2023	PAGE NO: 02/20

CCS BUILDING REPAIR WORKS

NOTE:

- APPLY METAL PRIMER ON ALL STEEL FRAME MEMBERS.
- ALL STEEL CONNECTIONS MUST BE WELDED.

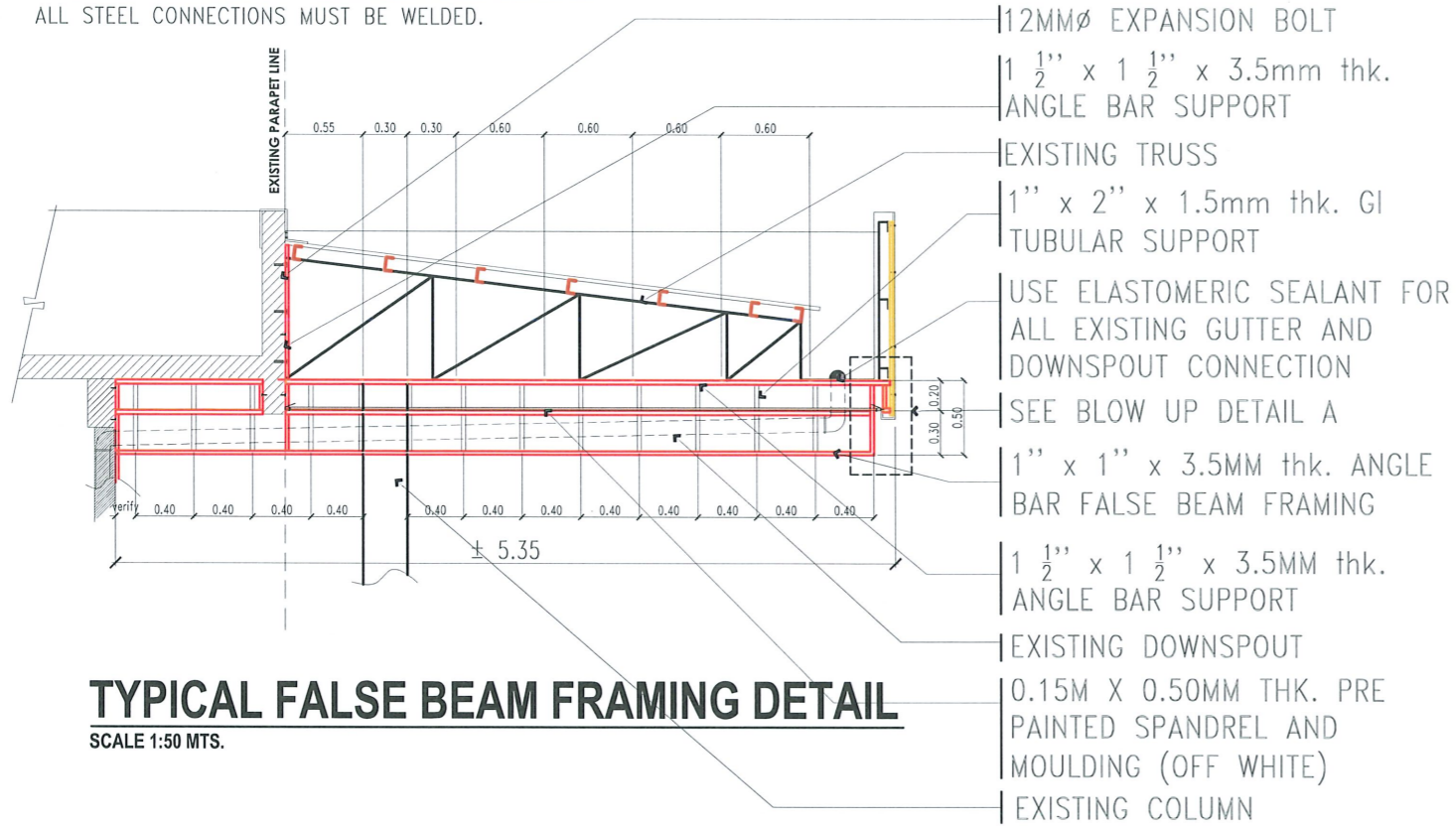

TYPICAL FALSE BEAM FRAMING DETAIL
SCALE 1:50 MTS.

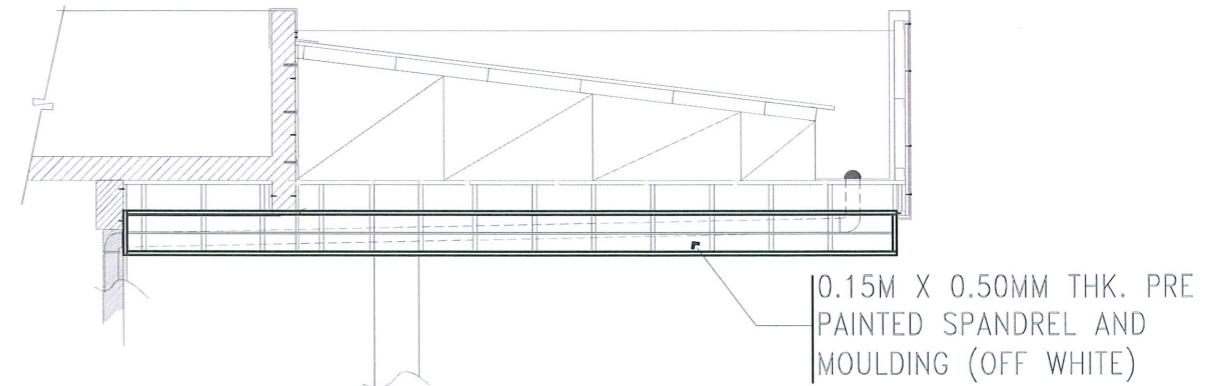

TYPICAL FALSE BEAM SPANDREL DETAIL
SCALE 1:50 MTS.

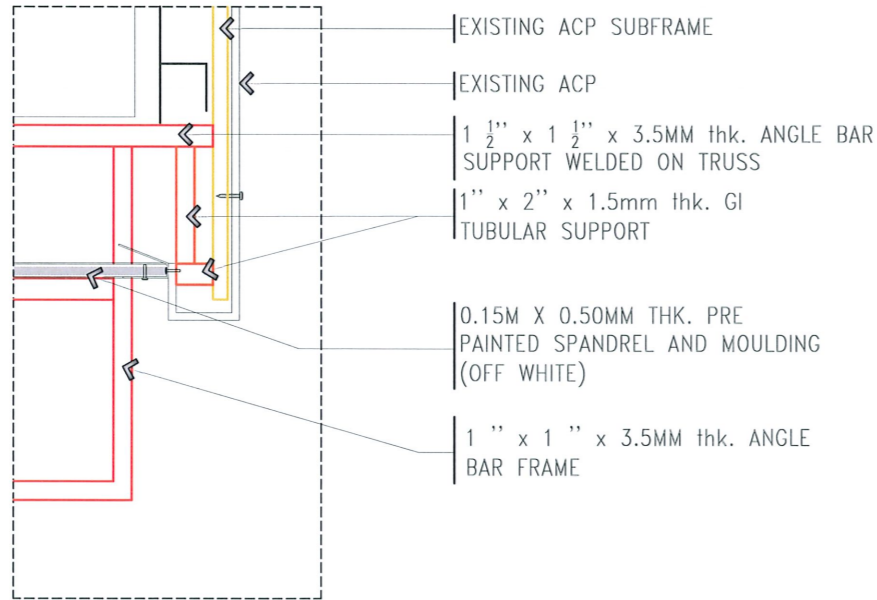

BLOW UP DETAIL A
SCALE 1:10MTS

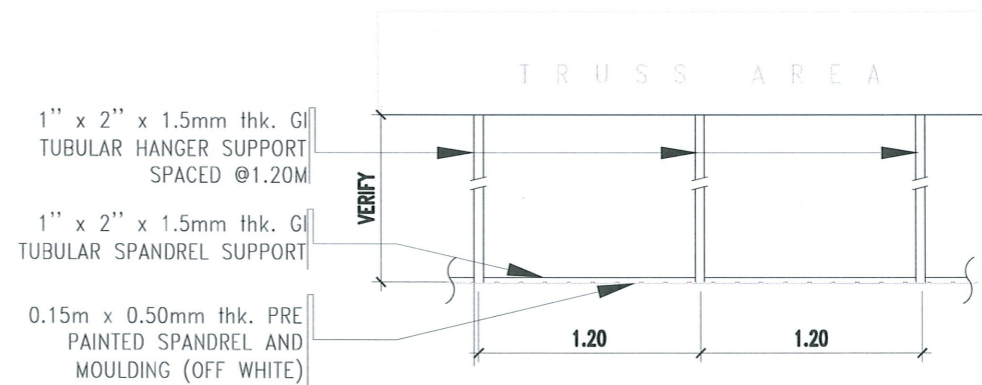

ROOF EAVES SUPPORT SECTION DETAIL
SCALE 1:40MTS



PROJECT TITLE: REPAIR WORKS OF VARIOUS BUILDINGS DAMAGED BY THE TYPHOON KARDING	REQUESTING OFFICE:	PREPARED BY:	CHECKED BY:	CERTIFIED BY:	RECOMMENDING APPROVAL:	APPROVED:	SHEET CONTENTS:	SHEET NO.:	
	PROJECT LOCATION: TARLAC STATE UNIVERSITY, SAN ISIDRO CAMPUS	DR. ALVIN B. DANGANAN DEAN CCS	AR. MARK ANTHONY L. PUNZALAN ARCHITECT, FDMO	AR. ARLEN M. GUIEB PLANNING UNIT HEAD, FDMO	AR. CHERRY L. FABIANES DIRECTOR, FDMO	DR. GRACE N. ROSETE VP ADMINISTRATION	DR. ARNOLD E. VELASCO PRESIDENT	AS SHOWN	A-03
								DATE: 2023	PAGE NO.:
									03/20

CCS BUILDING REPAIR WORKS

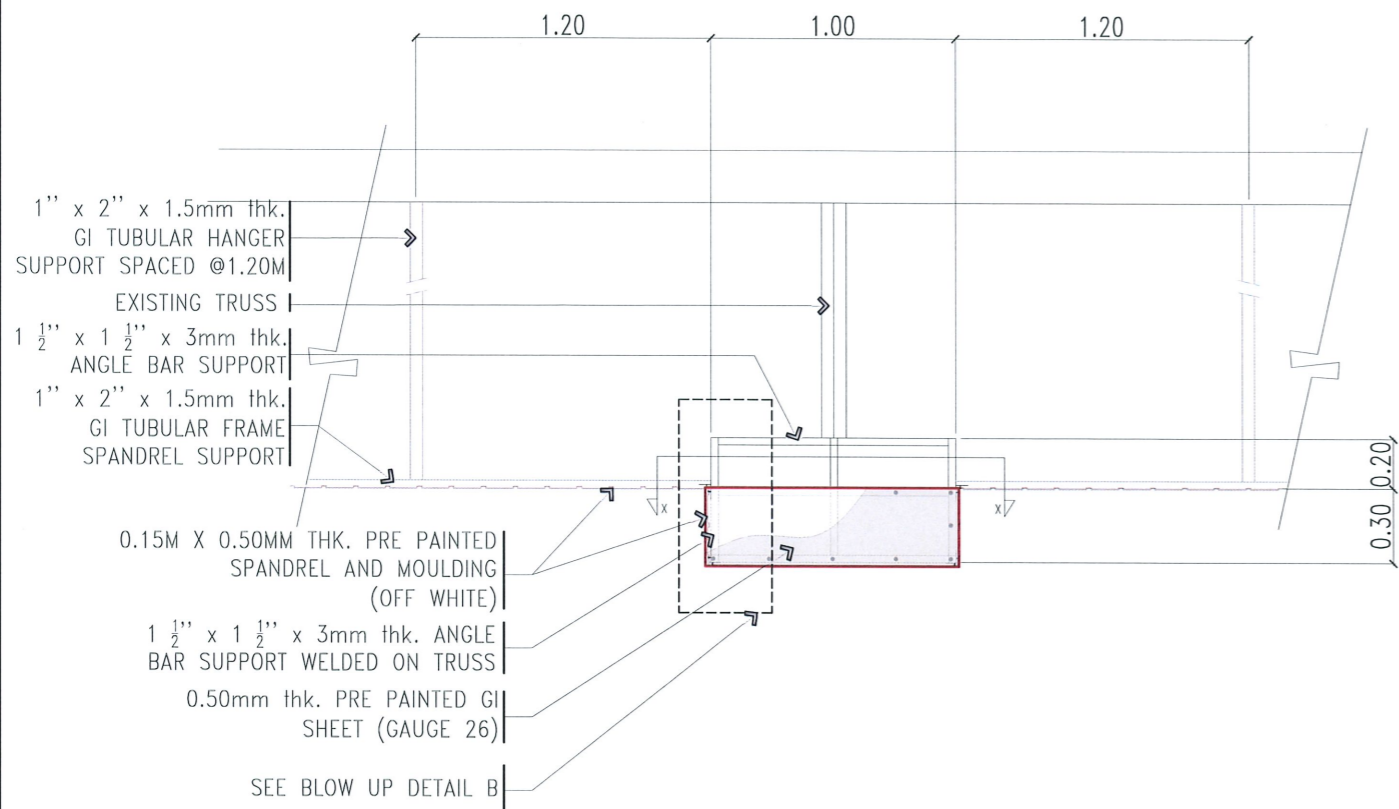

TYPICAL FALSE BEAM FRONT ELEVATION DETAIL

SCALE 1:30MTS

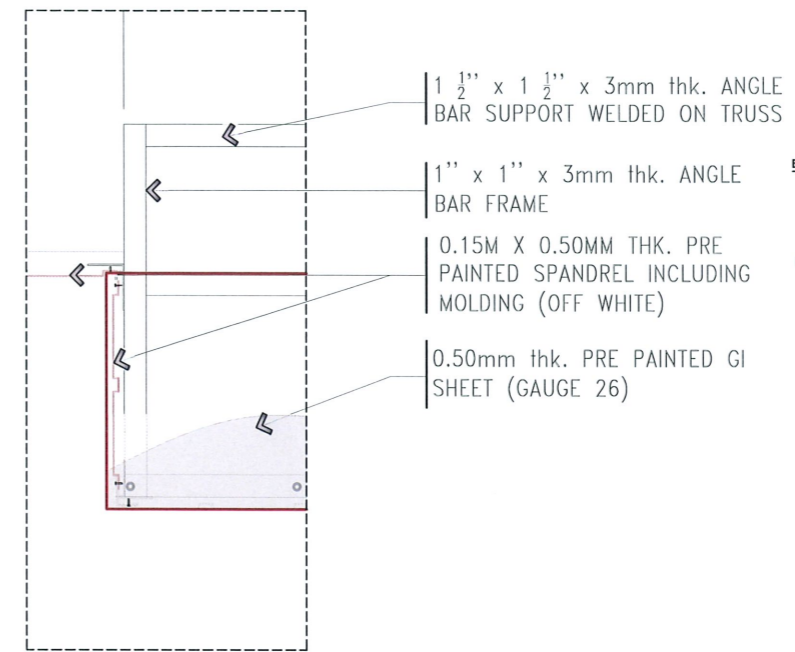

BLOW UP DETAIL B

SCALE 1:10MTS

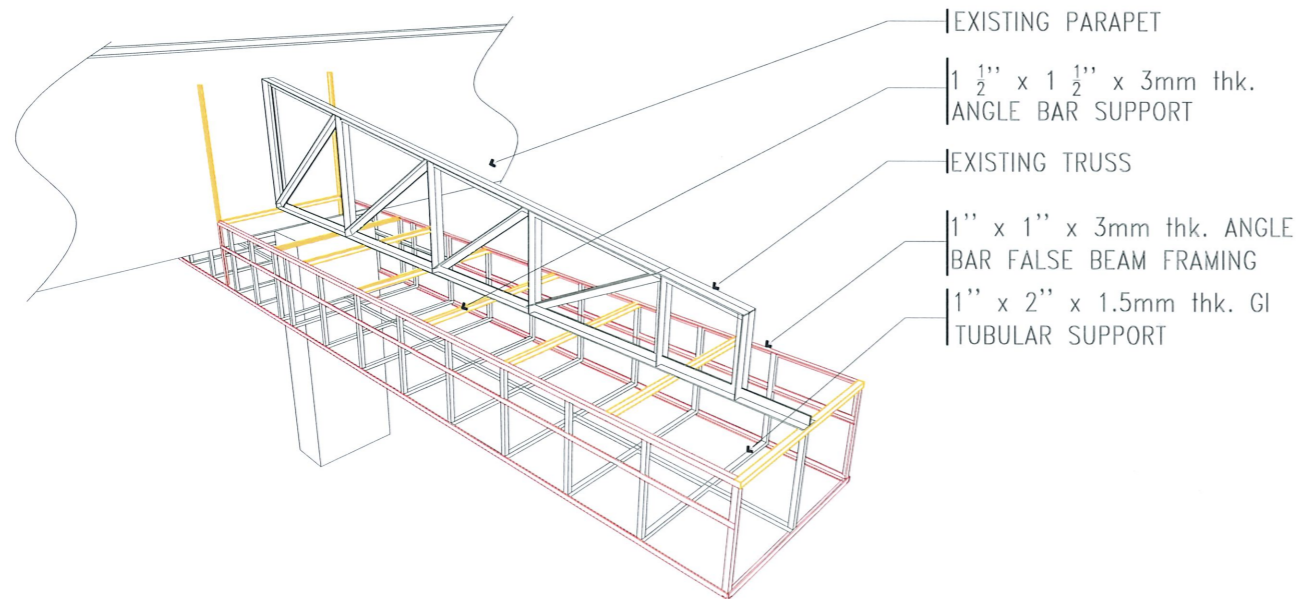

TYPICAL FALSE BEAM FRAMING ISOMETRIC DETAIL

SCALE 1:30MTS

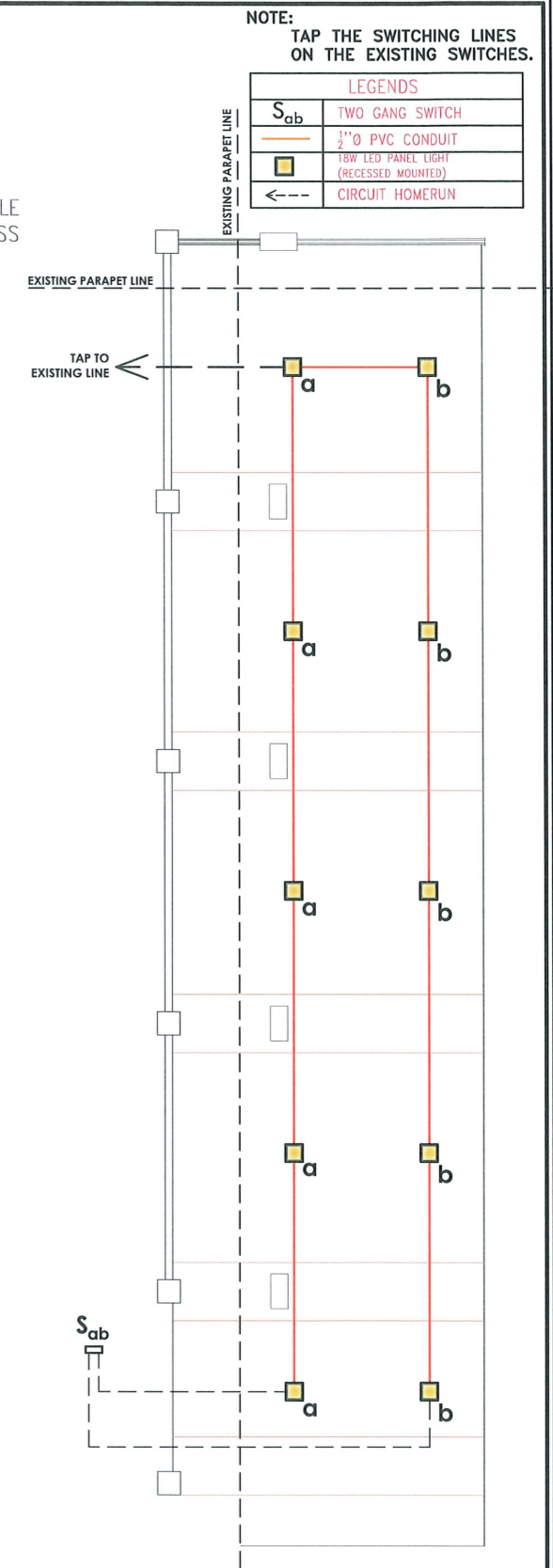

LIGHTING LAYOUT

SCALE 1:120 MTS.



SECTION THRU X-X

SCALE 1:30MTS

<p>TARLAC STATE UNIVERSITY Facilities Development and Management Office Romulo Boulevard, Tarlac City, Philippines 2300</p>	PROJECT TITLE:	REQUESTING OFFICE:	PREPARED BY:	CHECKED BY:	CERTIFIED BY:	RECOMMENDING APPROVAL:	APPROVED:	SHEET CONTENTS:	SHEET NO.:
	REPAIR WORKS OF VARIOUS BUILDINGS DAMAGED BY THE TYPHOON KARDING		AR. MARK ANTONIO M. PUNZALAN ARCHITECT, TARBUC	AR. ARLEN M. GUIEB PLANNING UNIT HEAD, FDMO	AR. CHERRY L. FABIANES DIRECTOR, FDMO	DR. GRACE N. ROSETE VP ADMINISTRATION	DR. ARNOLD E. VELASCO PRESIDENT	AS SHOWN	A-04
	TARLAC STATE UNIVERSITY, SAN ISIDRO CAMPUS	DR. ALVIN E. DANGANAN DEAN, CCS	AR. MARK JOMELLE O. NATIVIDAD ELECTRICAL ENGINEER, FDMO					DATE: 2023	PAGE NO: 04/20

STUDENT CENTER BUILDING REPAIR WORKS

REPLACEMENT OF EXISTING ALUMINUM COMPOSITE PANEL (MATCH WITH THE EXISTING ACP COLOR) WITH TRI-FOLD BLIND RIVET SPACED @ 0.30M (CLADDING A VERIFY ON ACTUAL)





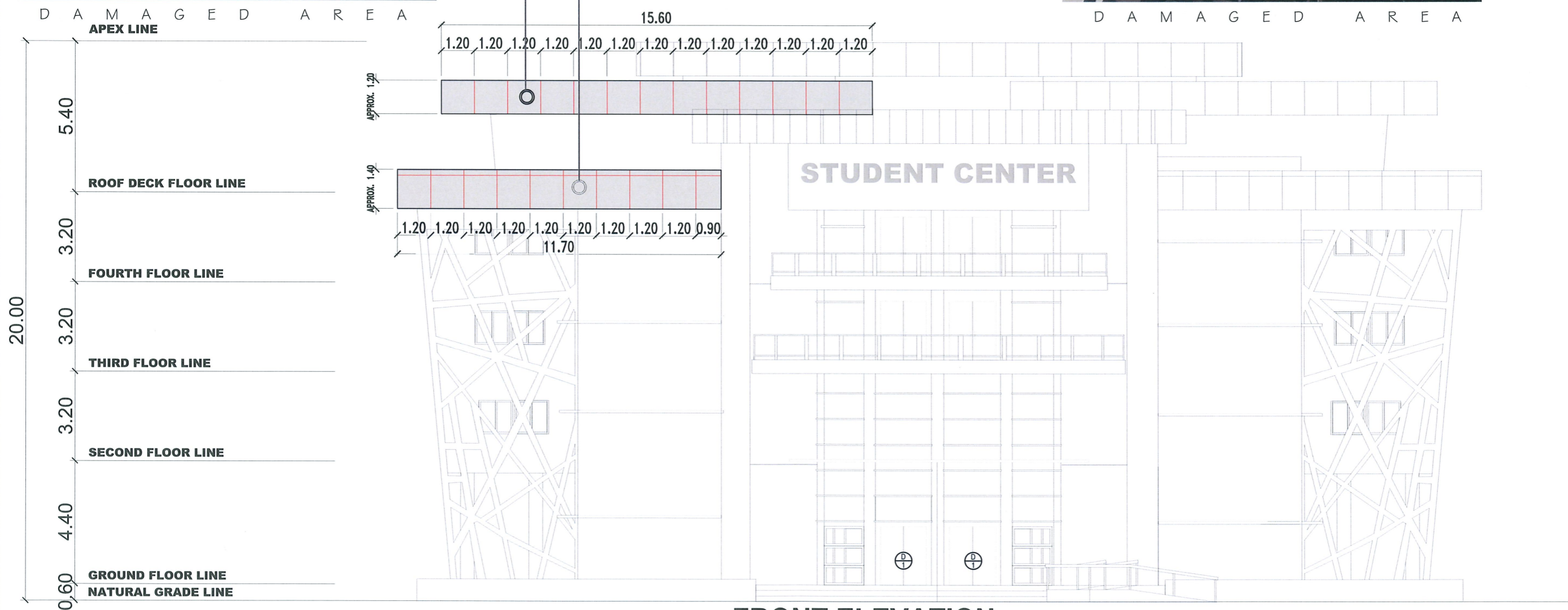
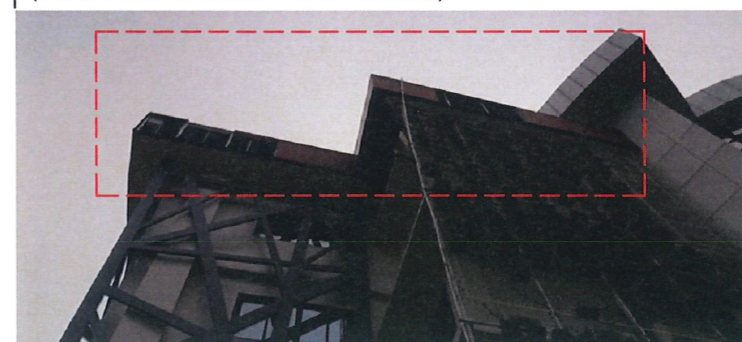

REPLACEMENT OF EXISTING ALUMINUM COMPOSITE PANEL (MATCH WITH THE EXISTING ACP COLOR) WITH TRI-FOLD BLIND RIVET SPACED @ 0.30M (CLADDING B VERIFY ON ACTUAL)

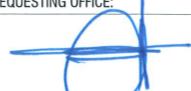

FRONT ELEVATION

SCALE 1:150MTS

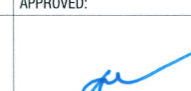
 TARLAC STATE UNIVERSITY Facilities Development and Management Office Romulo Boulevard, Tarlac City, Philippines 2300	PROJECT TITLE:	REQUESTING OFFICE:	PREPARED BY:	CHECKED BY:	CERTIFIED BY:	RECOMMENDING APPROVAL:	APPROVED:	SHEET CONTENTS:	SHEET NO:
	REPAIR WORKS OF VARIOUS BUILDINGS DAMAGED BY THE TYPHOON KARDING	 PROF. GHEROLD C. BENITEZ DIRECTOR, STUDENT CENTER	 AR. MARK ANTHONY L. PUNZALAN ARCHITECT, FDMO	 AR. ARLEN M. GUIEB PLANNING UNIT HEAD, FDMO	 AR. CHERRY L. FABIANES DIRECTOR, FDMO	 DR. GRACE N. ROSETE VP ADMINISTRATION	 DR. ARNOLD E. VELASCO PRESIDENT	AS SHOWN	A-05
PROJECT LOCATION:	TARLAC STATE UNIVERSITY, LUCINDA CAMPUS							DATE: 2023	PAGE NO: 05/20

STUDENT CENTER BUILDING REPAIR WORKS

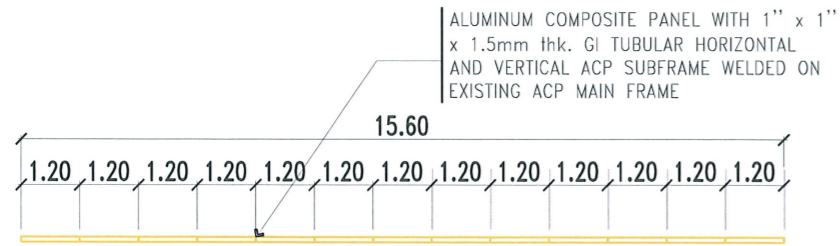

CLADDING A
ACP PLAN DETAIL

SCALE 1:150MTS

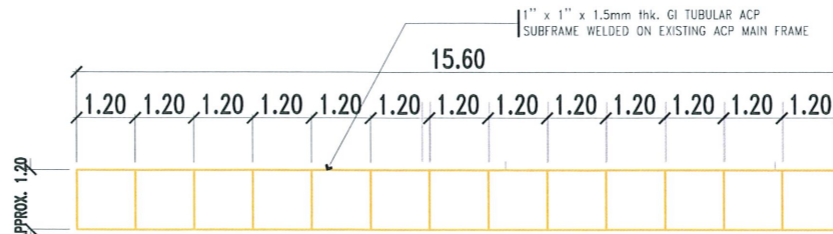

CLADDING A
ACP SUB FRAME DETAIL

SCALE 1:150MTS

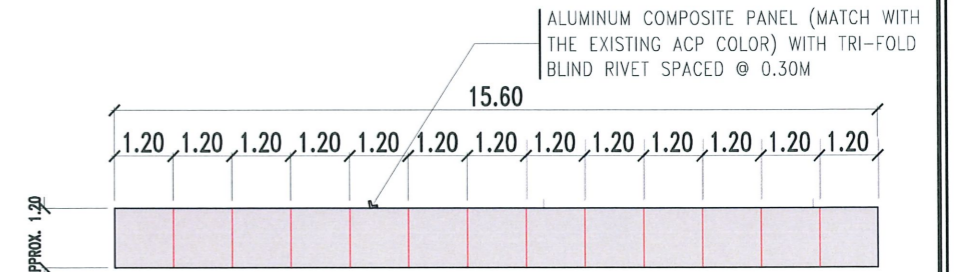

CLADDING A
ACP ELEVATION DETAIL

SCALE 1:150MTS

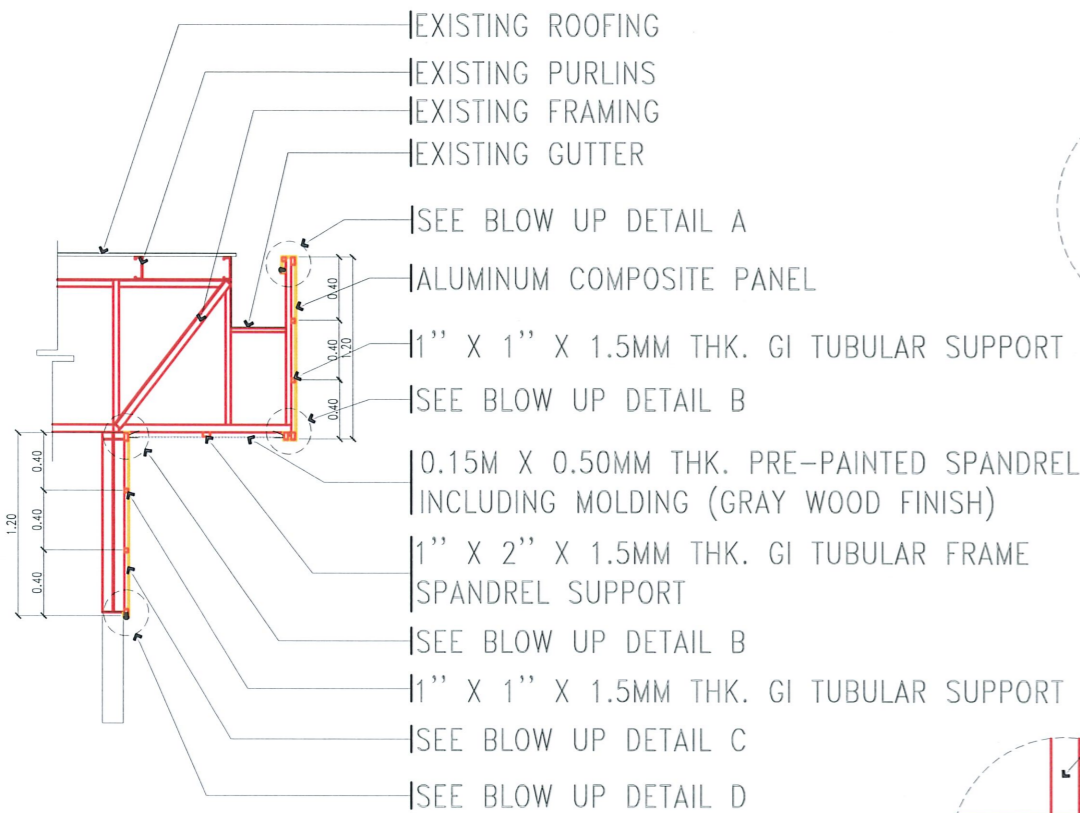

CLADDING A
ACP BLOW UP SECTION DETAIL

SCALE 1:75MTS

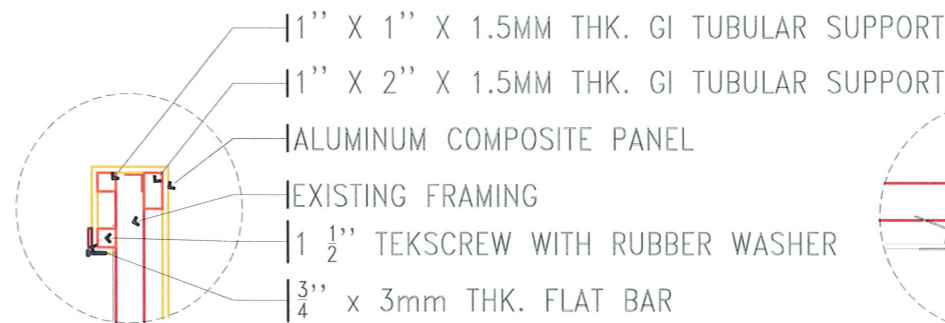

BLOW UP DETAIL A

SCALE 1:20MTS

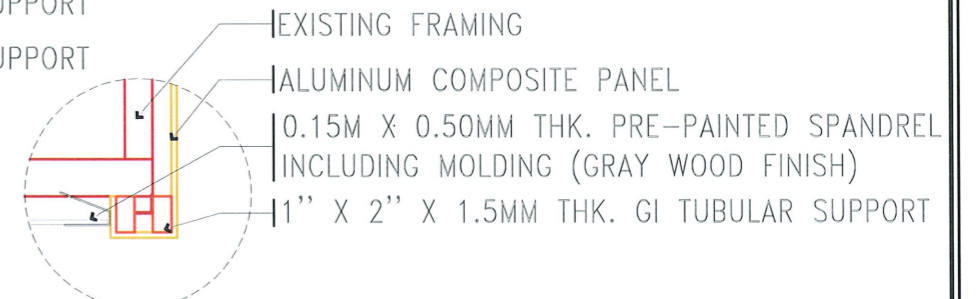

BLOW UP DETAIL B

SCALE 1:20MTS

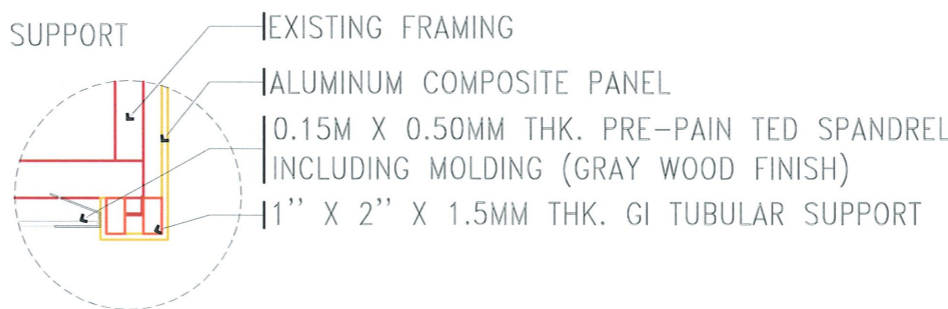

BLOW UP DETAIL C

SCALE 1:20MTS



BLOW UP DETAIL D

SCALE 1:20MTS



TARLAC STATE UNIVERSITY
Facilities Development and Management Office
Romulo Boulevard, Tarlac City, Philippines 2300

PROJECT TITLE: REPAIR WORKS OF VARIOUS BUILDINGS DAMAGED BY THE TYPHOON KARDING	REQUESTING OFFICE: PROF. GHEROLD C. BENITEZ DIRECTOR, STUDENT CENTER	PREPARED BY: AR. MARK ANTHON L. PUNZALAN ARCHITECT, FDMO	CHECKED BY: AR. ARLEN M. GUIEB PLANNING UNIT HEAD, FDMO	CERTIFIED BY: AR. CHERRY L. FABIANES DIRECTOR, FDMO	RECOMMENDING APPROVAL: DR. GRACE N. ROSETE VP ADMINISTRATION	APPROVED: DR. ARNOLD E. VELASCO PRESIDENT	SHEET CONTENTS: AS SHOWN	SHEET NO: A-06
PROJECT LOCATION: TARLAC STATE UNIVERSITY, LUCINDA CAMPUS							DATE: 2023	PAGE NO: 06/20

STUDENT CENTER BUILDING REPAIR WORKS

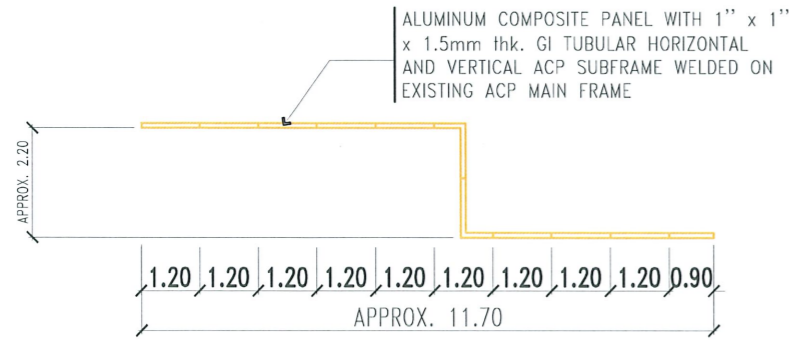

CLADDING B
ACP PLAN DETAIL
SCALE 1:150MTS

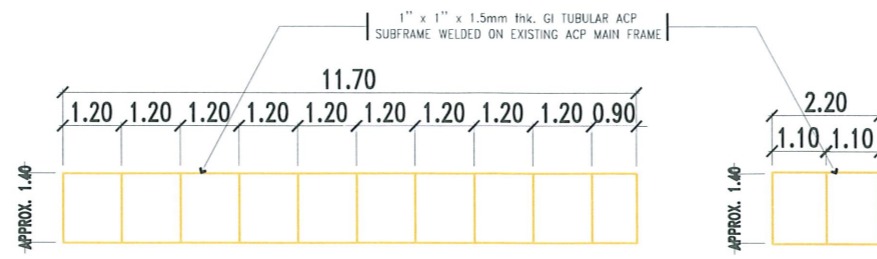

CLADDING B
ACP SUB FRAME DETAIL
SCALE 1:150MTS

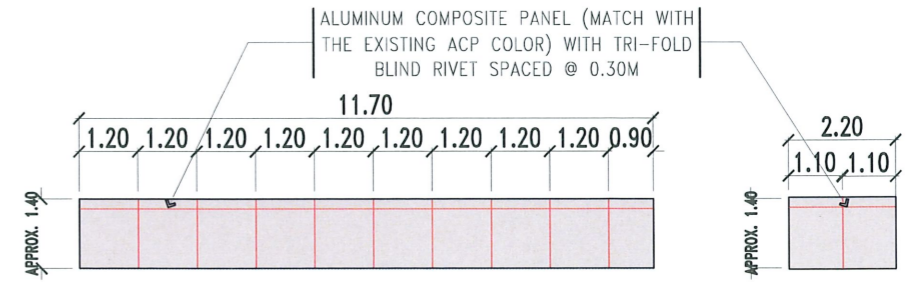

CLADDING B
ACP ELEVATION DETAIL
SCALE 1:150MTS

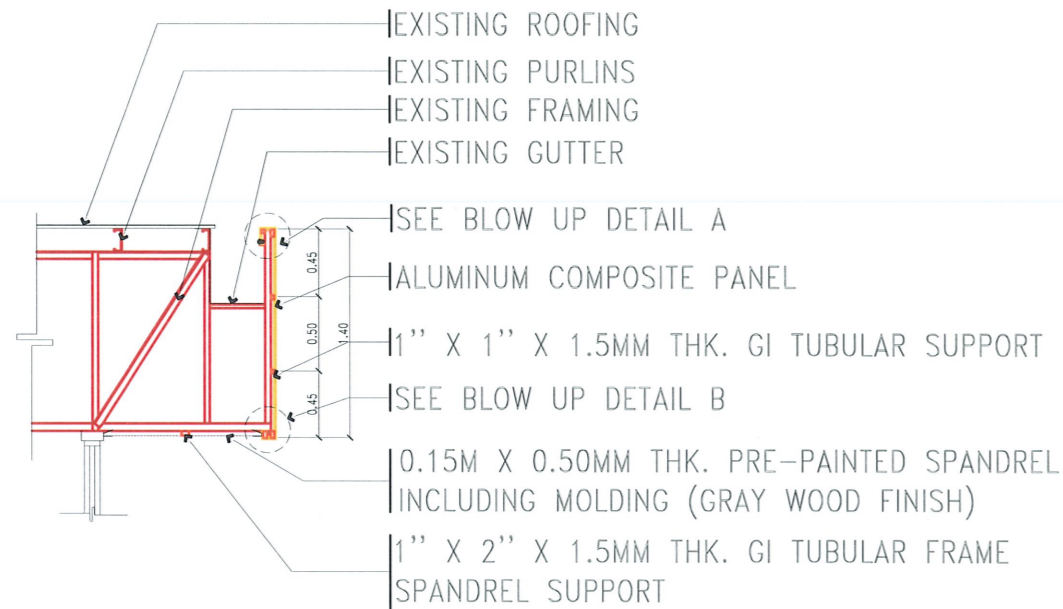

CLADDING B
ACP BLOW UP SECTION DETAIL
SCALE 1:50MTS



BLOW UP DETAIL A
SCALE 1:20MTS

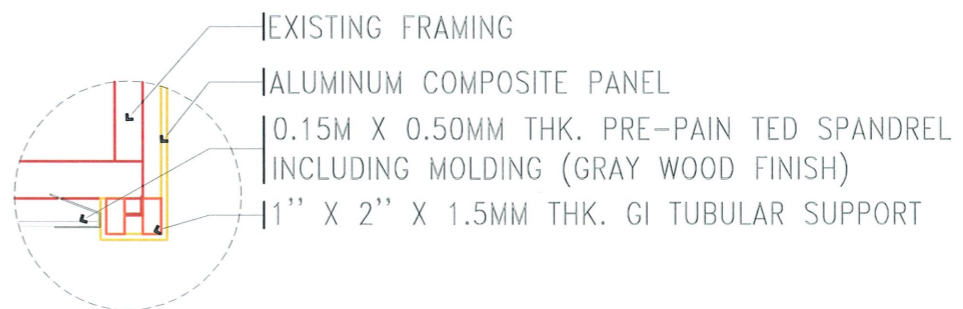

BLOW UP DETAIL B
SCALE 1:20MTS

 TARLAC STATE UNIVERSITY Facilities Development and Management Office Romulo Boulevard, Tarlac City, Philippines 2300	PROJECT TITLE:	REQUESTING OFFICE:	PREPARED BY:	CHECKED BY:	CERTIFIED BY:	RECOMMENDING APPROVAL:	APPROVED:	SHEET CONTENTS:	SHEET NO:
	REPAIR WORKS OF VARIOUS BUILDINGS DAMAGED BY THE TYPHOON KARDING							AS SHOWN	A-07
	PROJECT LOCATION:	PROF. GHEROLD C. BENITEZ DIRECTOR, STUDENT CENTER	AR. MARK ANTHON L. PUNZALAN ARCHITECT, FDMO	AR. ARLEN M. GUIEB PLANNING UNIT HEAD, FDMO	AR. CHERRY L. FABIANES DIRECTOR, FDMO	DR. GRACE N. ROSETE VP ADMINISTRATION	DR. ARNOLD E. VELASCO PRESIDENT	DATE: 2023	PAGE NO: 07/20

STUDENT CENTER BUILDING REPAIR WORKS

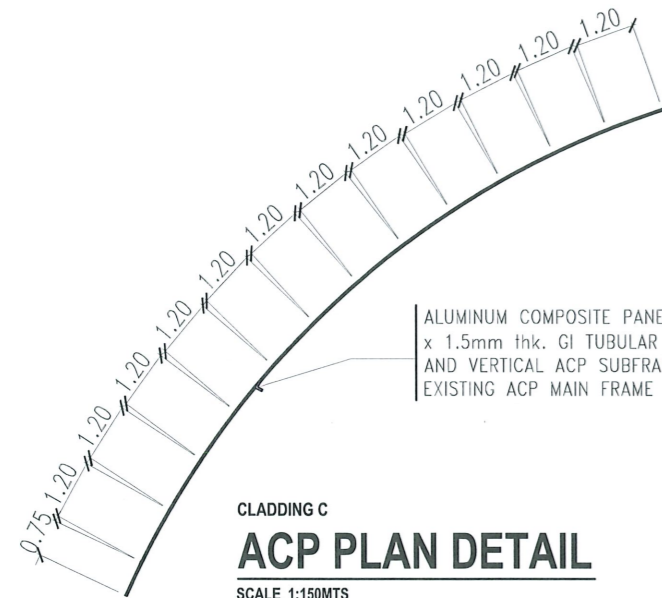

CLADDING C
ACP PLAN DETAIL
SCALE 1:150MTS

ALUMINUM COMPOSITE PANEL WITH 1" x 1" x 1.5mm thk. GI TUBULAR HORIZONTAL AND VERTICAL ACP SUBFRAME WELDED ON EXISTING ACP MAIN FRAME

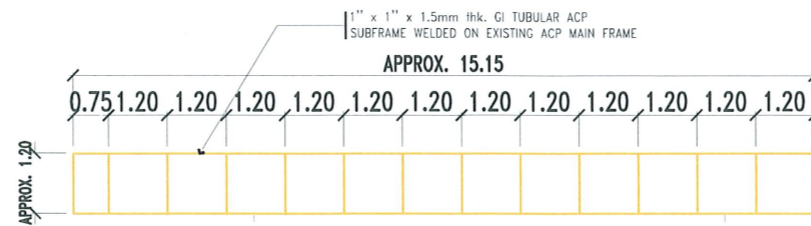

CLADDING C
ACP SUB FRAME DETAIL
SCALE 1:150MTS

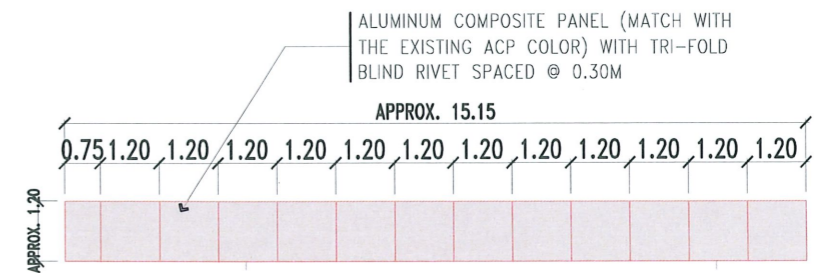

CLADDING C
ACP SUB FRAME DETAIL
SCALE 1:150MTS

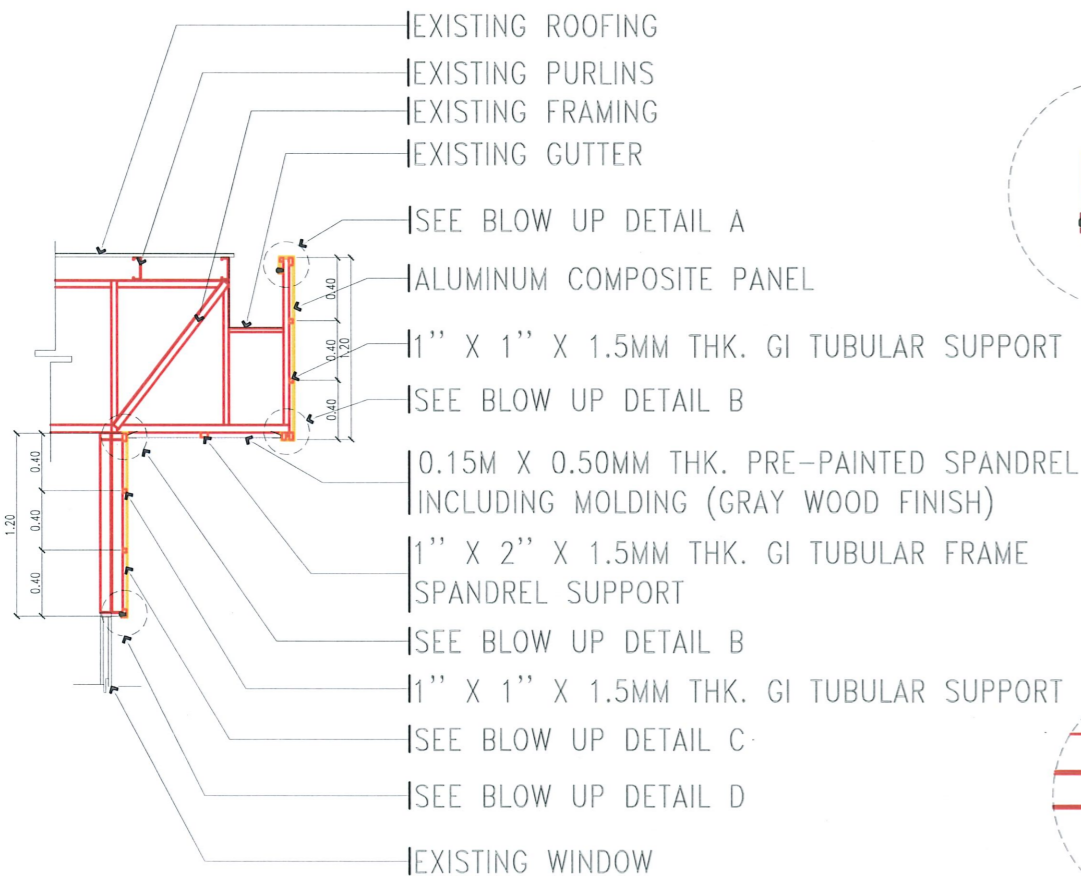

CLADDING C
ACP BLOW UP SECTION DETAIL
SCALE 1:50MTS

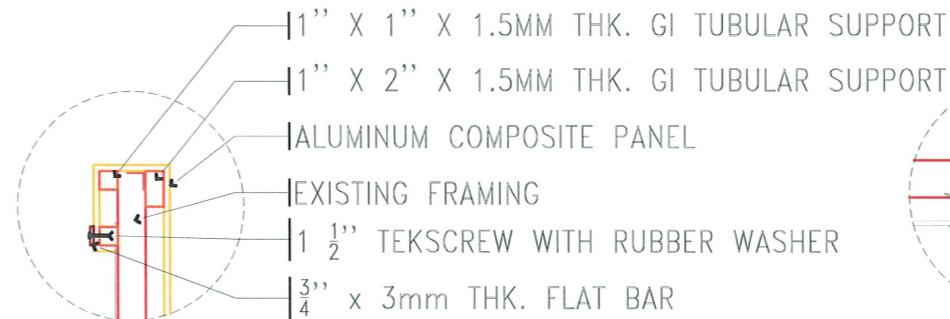

BLOW UP DETAIL A
SCALE 1:10MTS

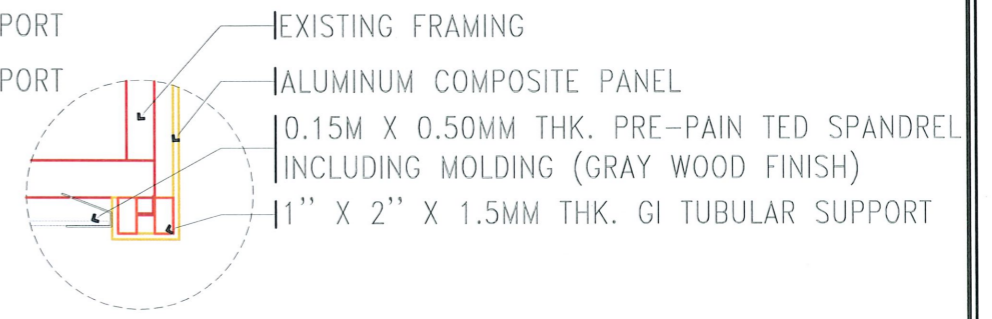

BLOW UP DETAIL B
SCALE 1:10MTS

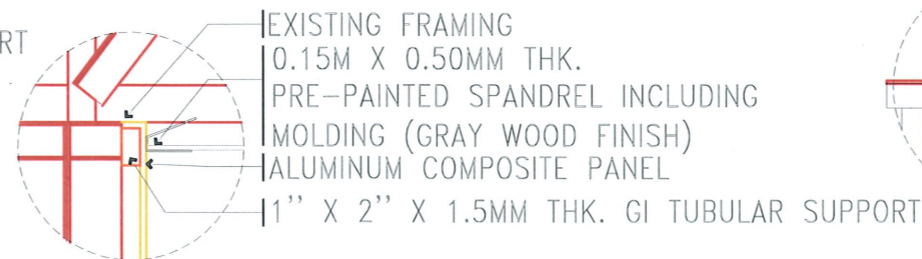

BLOW UP DETAIL C
SCALE 1:10MTS



BLOW UP DETAIL D
SCALE 1:10MTS



TARLAC STATE UNIVERSITY
Facilities Development and Management Office
Romulo Boulevard, Tarlac City, Philippines 2300

PROJECT TITLE: REPAIR WORKS OF VARIOUS BUILDINGS DAMAGED BY THE TYPHOON KARDING	REQUESTING OFFICE: 	PREPARED BY: 	CHECKED BY: 	CERTIFIED BY: 	RECOMMENDING APPROVAL: 	APPROVED: 	SHEET CONTENTS: AS SHOWN	SHEET NO: A-09
PROJECT LOCATION: TARLAC STATE UNIVERSITY, LUCINDA CAMPUS	PROF. GHEROLINDA C. BENITEZ DIRECTOR, STUDENT CENTER	AR. MARK ANTHONY C. PUNZALAN ARCHITECT, EDMO	AR. ARLEN M. GUIEB PLANNING UNIT HEAD, FDMO	AR. CHERRY L. FABIANES DIRECTOR, FDMO	DR. GRACE N. ROSETE VP ADMINISTRATION	DR. ARNOLD E. VELASCO PRESIDENT	DATE: 2023	PAGE NO: 09/20

STUDENT CENTER BUILDING REPAIR WORKS

REPLACEMENT OF EXISTING ALUMINUM COMPOSITE PANEL (MATCH WITH THE EXISTING ACP COLOR) WITH TRI-FOLD BLIND RIVET SPACED @ 0.30M (CLADDING E VERIFY ON ACTUAL)

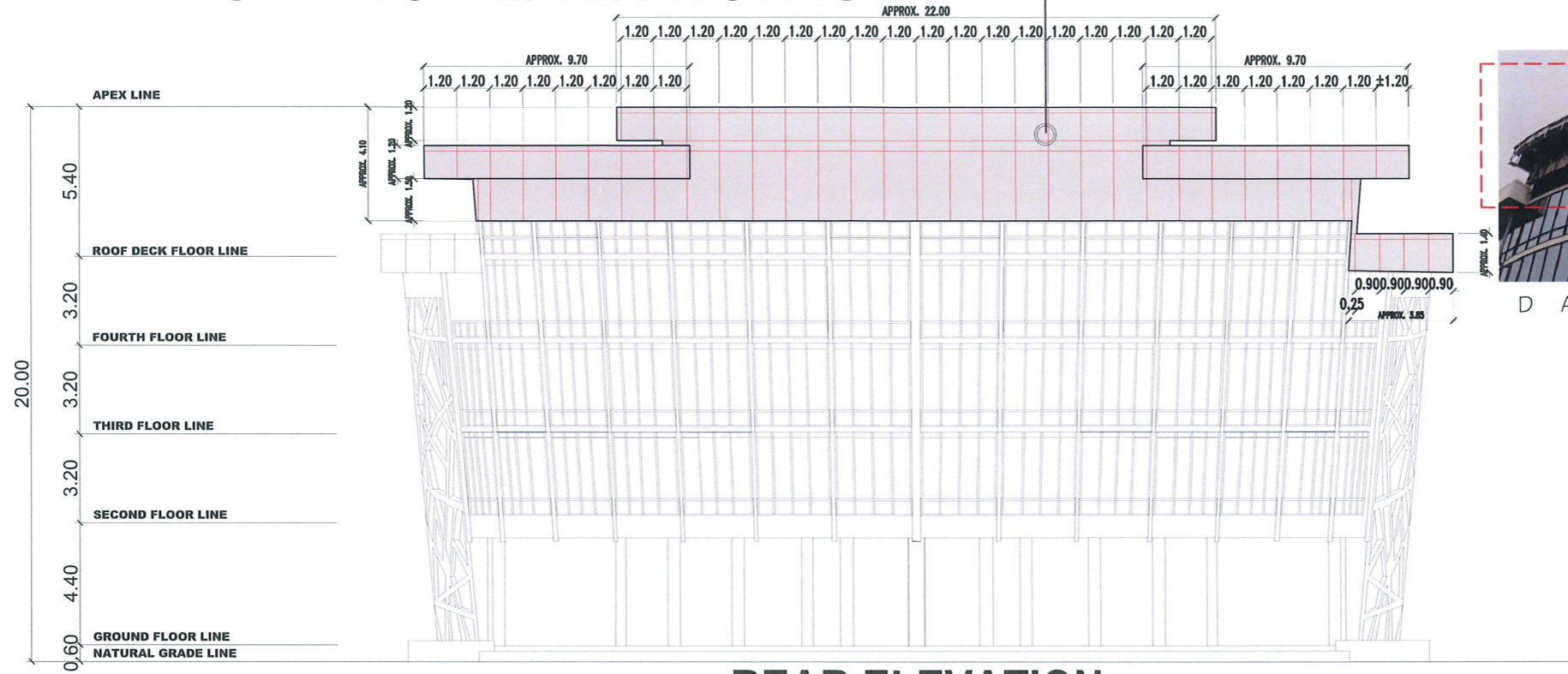

D A M A G E D A R E A

REAR ELEVATION

SCALE 1:230M/TS

1" x 1" x 1.5mm thk. GI TUBULAR ACP SUBFRAME WELDED ON EXISTING ACP MAIN FRAME

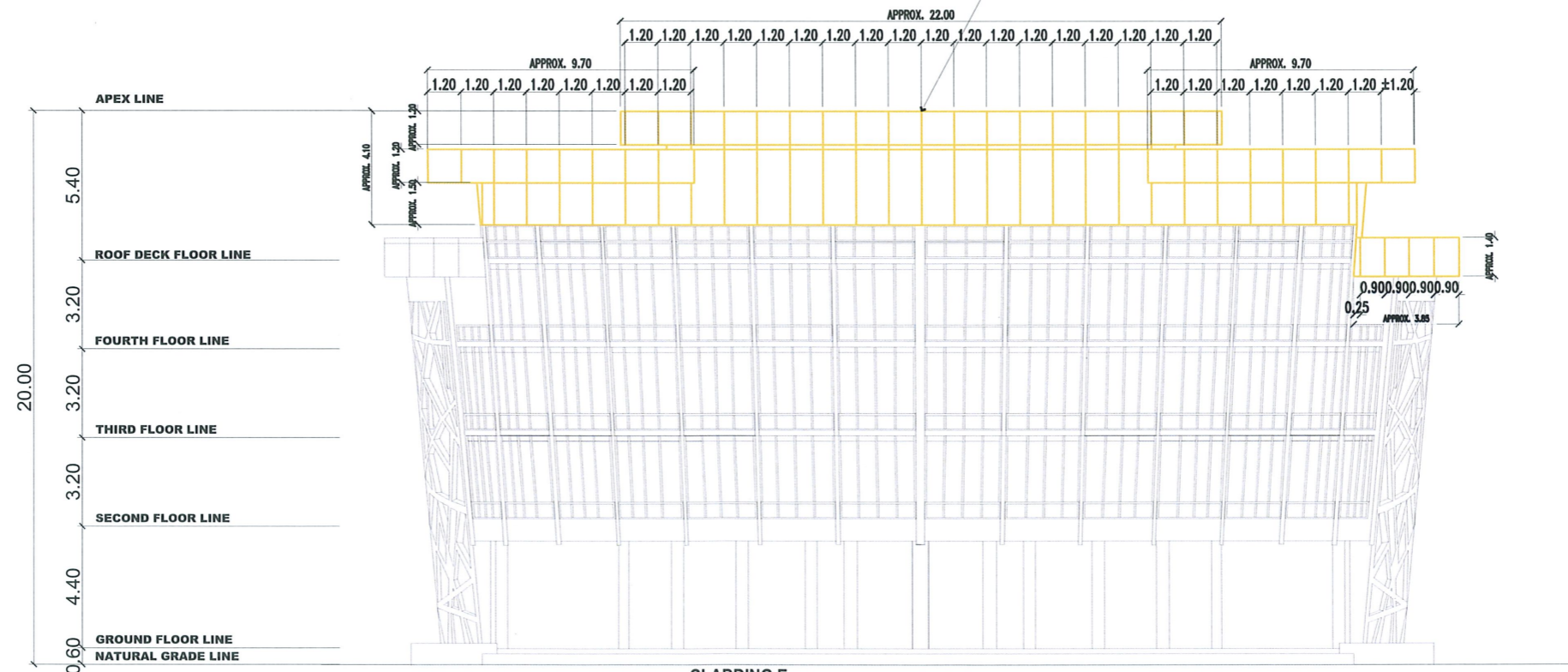

CLADDING E

ACP SUB FRAME DETAIL

SCALE 1:230M/TS



PROJECT TITLE: REPAIR WORKS OF VARIOUS BUILDINGS DAMAGED BY THE TYPHOON KARDING
PROJECT LOCATION: TARLAC STATE UNIVERSITY, LUCINDA CAMPUS

REQUESTING OFFICE: PROF. GHEROLD C. BENITEZ
DIRECTOR, STUDENT CENTER

PREPARED BY: AR. MARK ANTHONY L. PUNZALAN
ARCHITECT, FDMO

CHECKED BY: AR. ARLEN M. GUIEB
PLANNING UNIT HEAD, FDMO

CERTIFIED BY: AR. CHERRY L. FABIANES
DIRECTOR, FDMO

RECOMMENDING APPROVAL: DR. GRACE N. ROSETE
VP ADMINISTRATION

APPROVED: DR. ARNOLD E. VELASCO
PRESIDENT

SHEET CONTENTS: AS SHOWN
SHEET NO: A-11
PAGE NO: 11/20
DATE: 2023

STUDENT CENTER BUILDING REPAIR WORKS

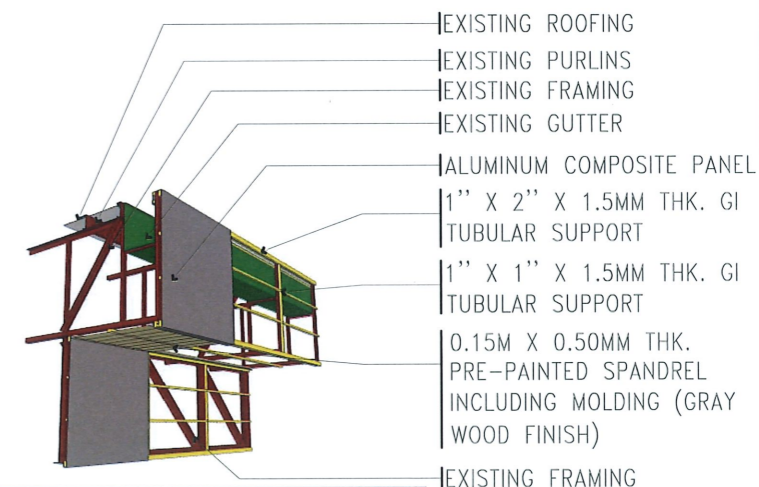
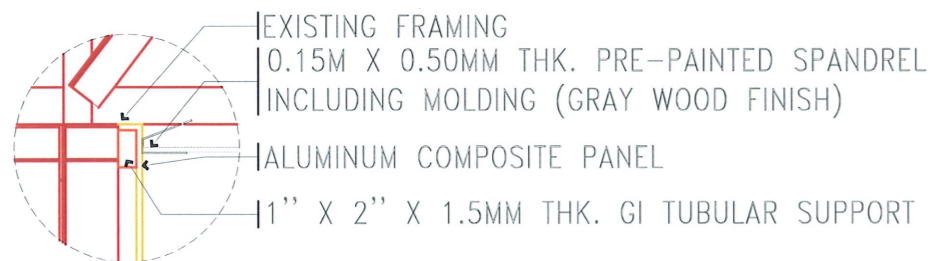
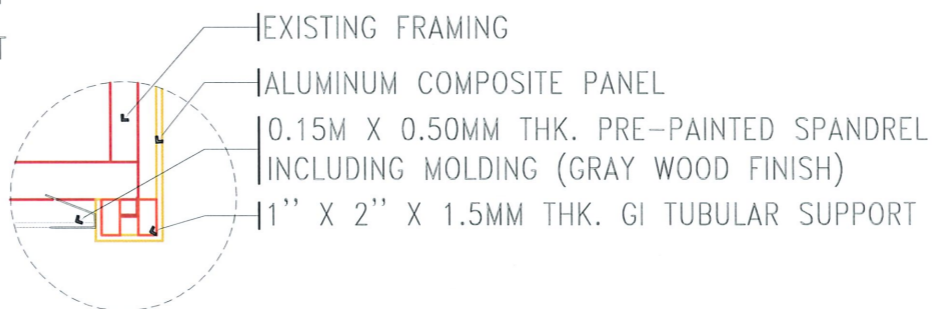
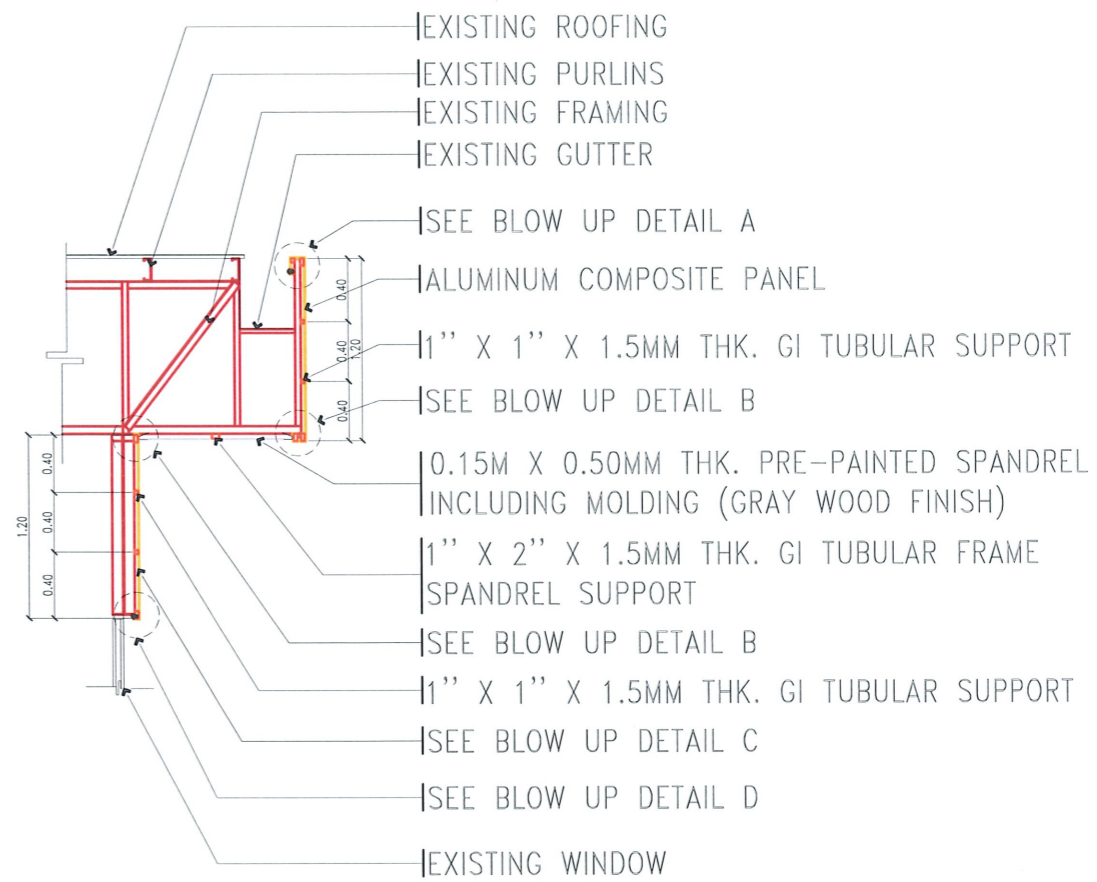
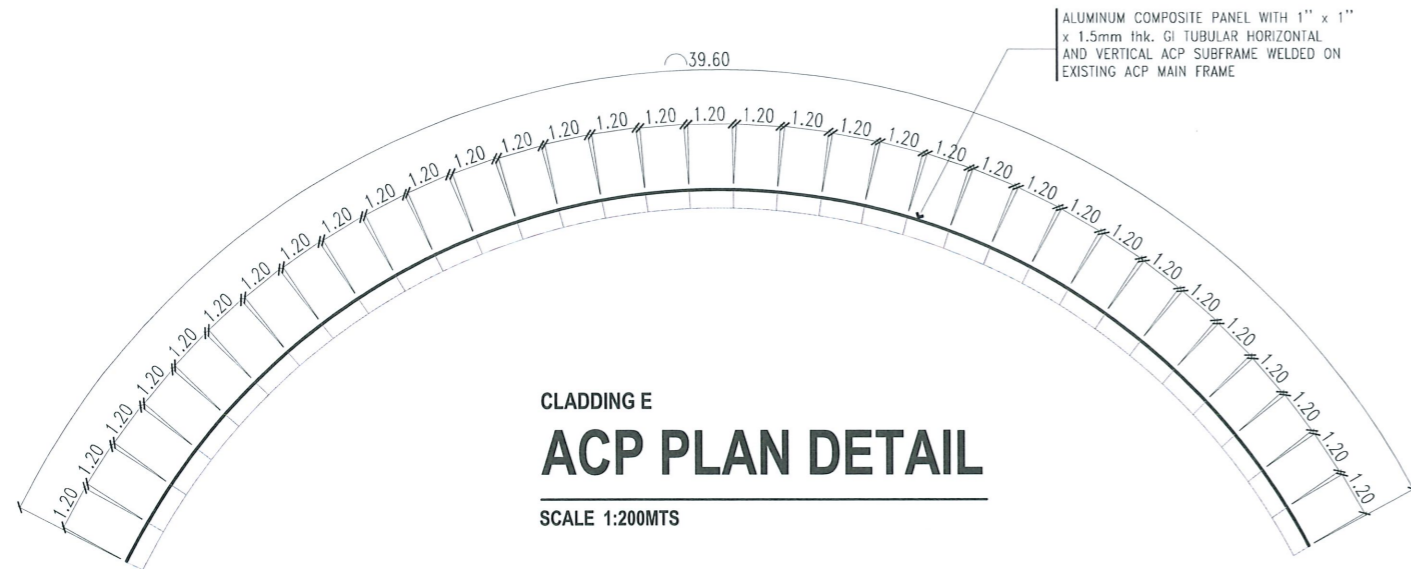

<p>TARLAC STATE UNIVERSITY Facilities Development and Management Office Romulo Boulevard, Tarlac City, Philippines 2300</p>	PROJECT TITLE:	REQUESTING OFFICE:	PREPARED BY:	CHECKED BY:	CERTIFIED BY:	RECOMMENDING APPROVAL:	APPROVED:	SHEET CONTENTS:	SHEET NO.:	
	REPAIR WORKS OF VARIOUS BUILDINGS DAMAGED BY THE TYPHOON KARDING		PROF. GHEROLD C. BENITEZ DIRECTOR, STUDENT CENTER	AR. MARK ANTHONY L. PUNZALAN ARCHITECT, FDMO	AR. ARLEN M. GUIEB PLANNING UNIT HEAD, FDMO	AR. CHERRY L. FABIANES DIRECTOR, FDMO	DR. GRACEN BOSETE VP ADMINISTRATION	DR. ARNOLD E. VELASCO PRESIDENT	AS SHOWN	A-12
	PROJECT LOCATION:		TARLAC STATE UNIVERSITY, LUCINDA CAMPUS						DATE: 2023	PAGE NO: 12/20

STUDENT CENTER BUILDING REPAIR WORKS

REPLACEMENT OF DAMAGED ROOFING
USE 6MM THK. POLYCARBONATE SHEET
(OPAL COLOR)



D A M A G E D A R E A

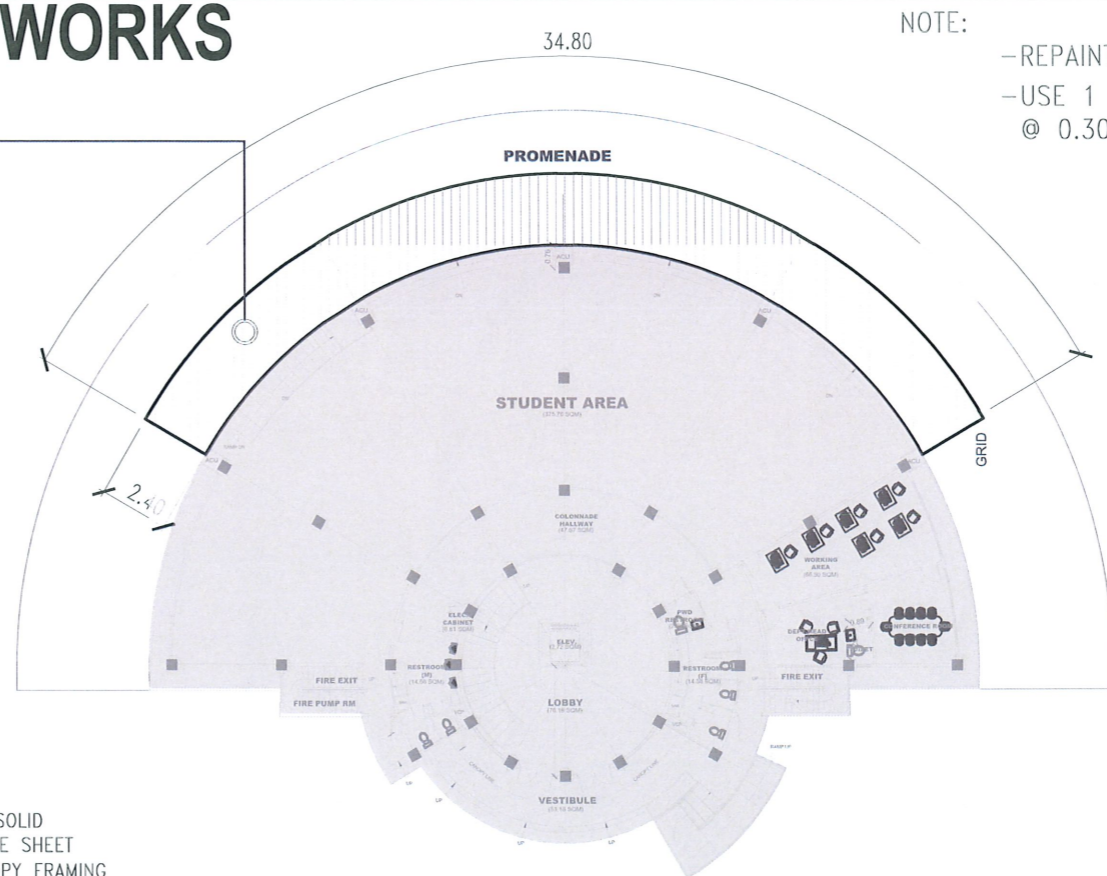

GROUND FLOOR KEY PLAN

SCALE 1:250MTS

NOTE:

- REPAINTING OF EXISTING ROOF FRAMING.
- USE 1 1/2" TEKSCREW WITH RUBBER WASHER SPACED @ 0.30M

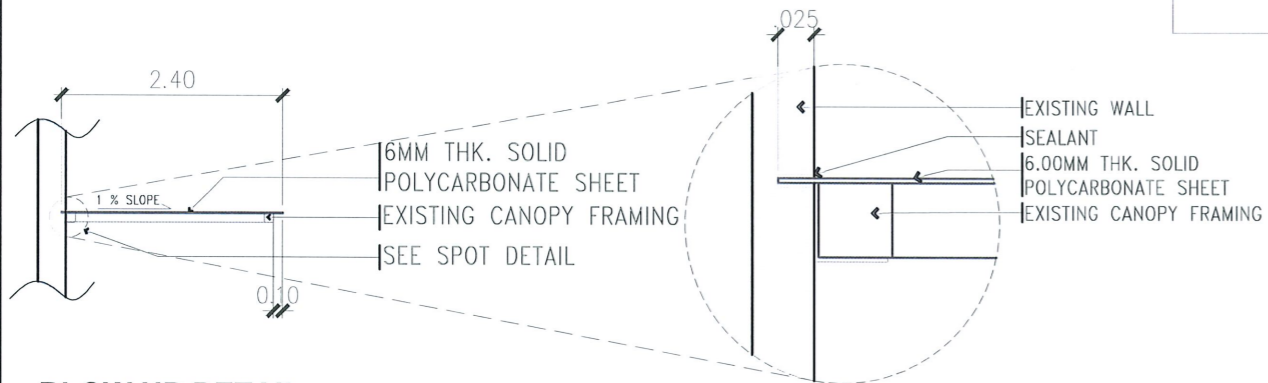

BLOW UP DETAIL

SCALE 1:40MTS

SPOT DETAIL

SCALE 1:5MTS

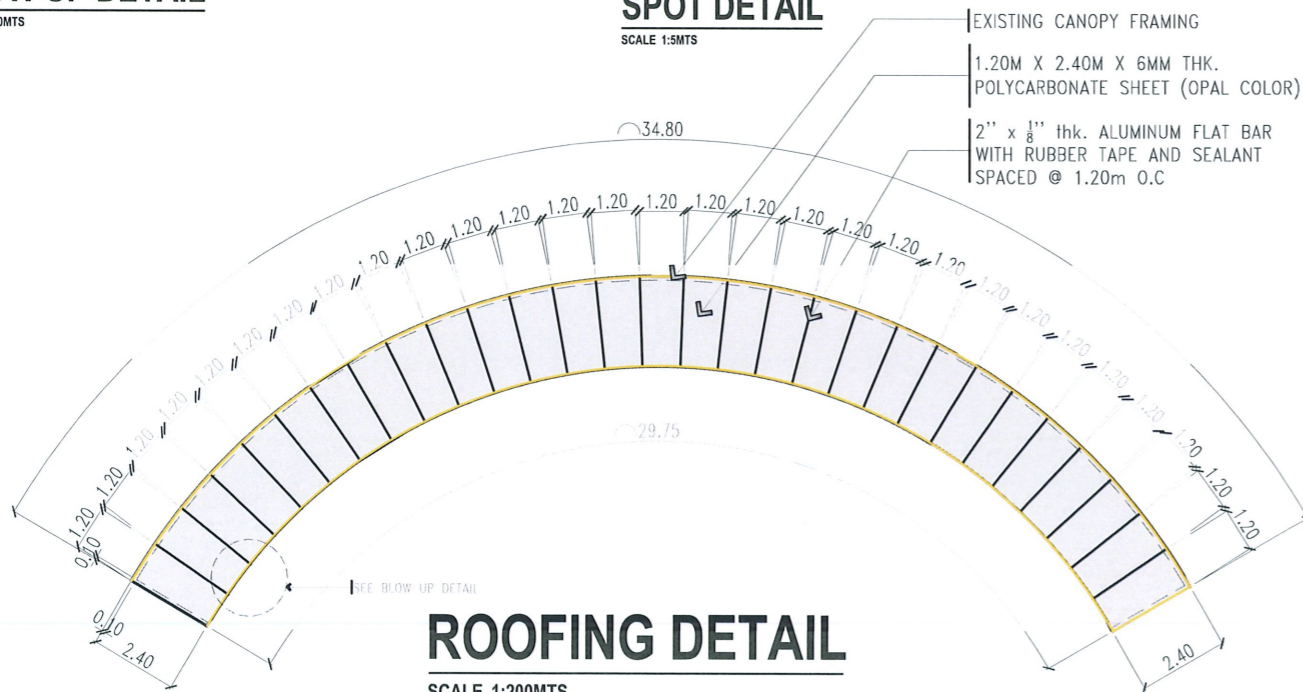

ROOFING DETAIL

SCALE 1:200MTS

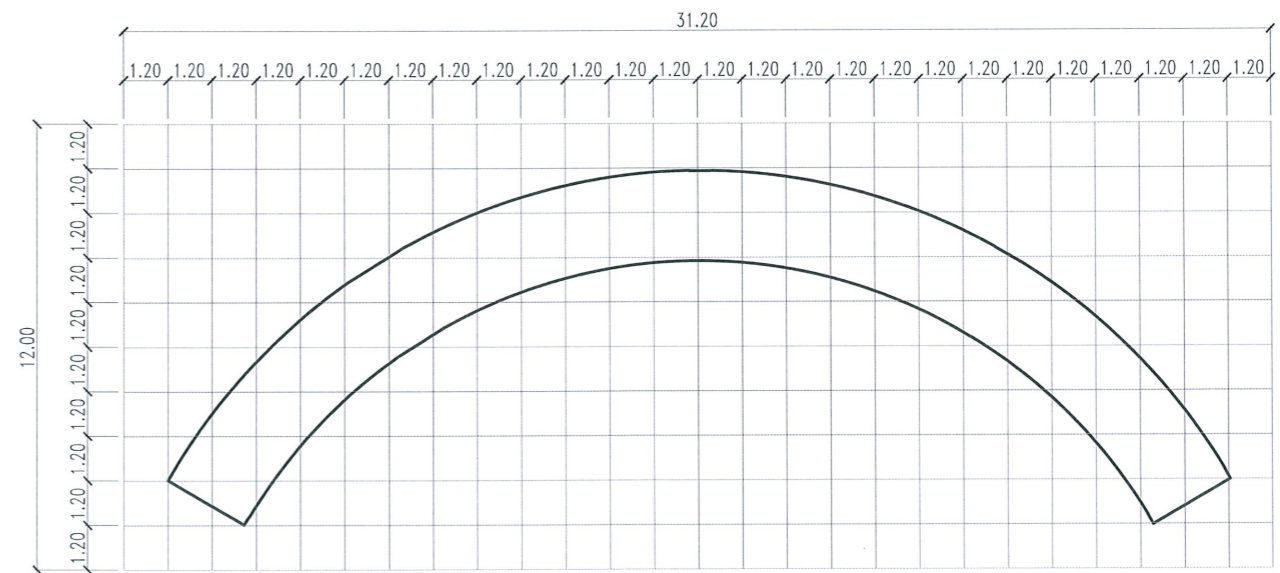

ROOFING GRID PATTERN PLAN

SCALE 1:200MTS



TARLAC STATE UNIVERSITY
Facilities Development and Management Office
Romulo Boulevard, Tarlac City, Philippines 2300

PROJECT TITLE: REPAIR WORKS OF VARIOUS BUILDINGS DAMAGED BY THE TYPHOON KARDING	REQUESTING OFFICE: 	PREPARED BY: 	CHECKED BY: 	CERTIFIED BY: 	RECOMMENDING APPROVAL: 	APPROVED: 	SHEET CONTENTS: AS SHOWN	SHEET NO.: A-13
PROJECT LOCATION: TARLAC STATE UNIVERSITY, LUCINDA CAMPUS	PROF. GHEROLD C. BENITEZ DIRECTOR, STUDENT CENTER	AR. MARK ANTHONY L. PUNZALAN ARCHITECT, FDMO	AR. ARLEN M. GUIEB PLANNING UNIT HEAD, FDMO	AR. CHERRY L. FABIANES DIRECTOR, FDMO	DR. GRACE N. ROSETE VP ADMINISTRATION	DR. ARNOLD E. VELASCO PRESIDENT	DATE: 2023	PAGE NO.: 13/20

STUDENT CENTER BUILDING REPAIR WORKS

0.15m x 0.50mm thk. PRE PAINTED SPANDREL INCLUDING FRAMING AND MOULDINGS (GRAY WOOD FINISH)



D A M A G E D A R E A

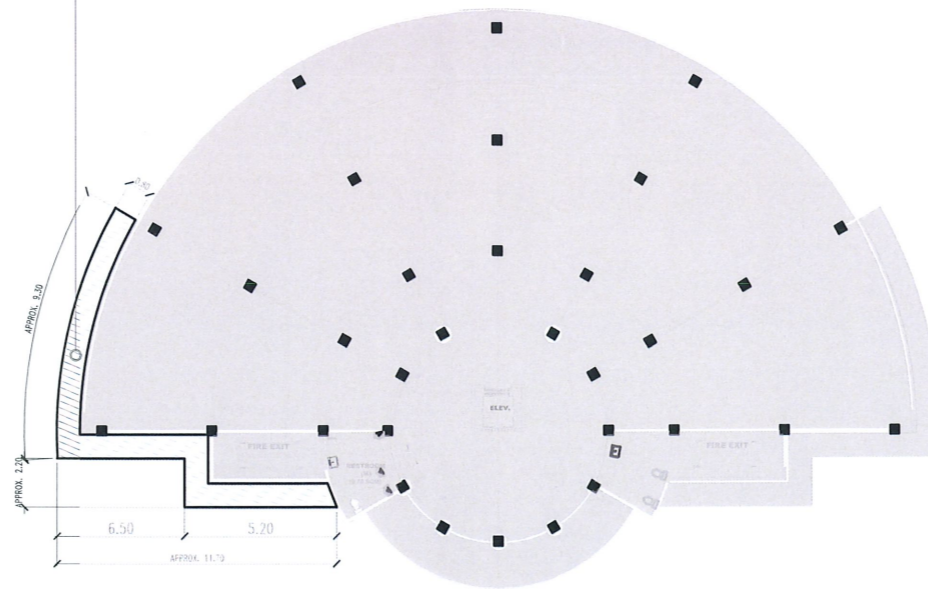

FOURTH FLOOR KEY PLAN

SCALE 1:250MTS

NOTE:
- ALL STEEL CONNECTIONS MUST BE WELDED.

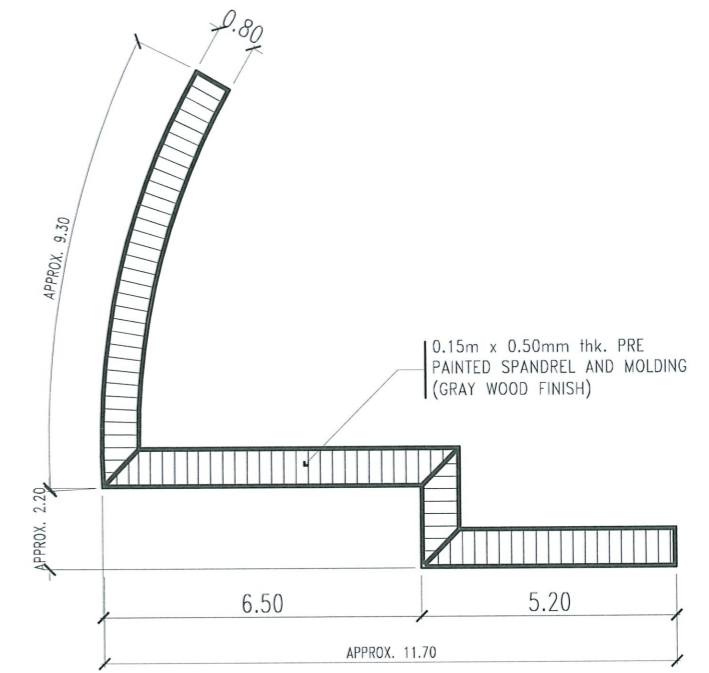

ROOF EAVES DETAIL PLAN

SCALE 1:150MTS

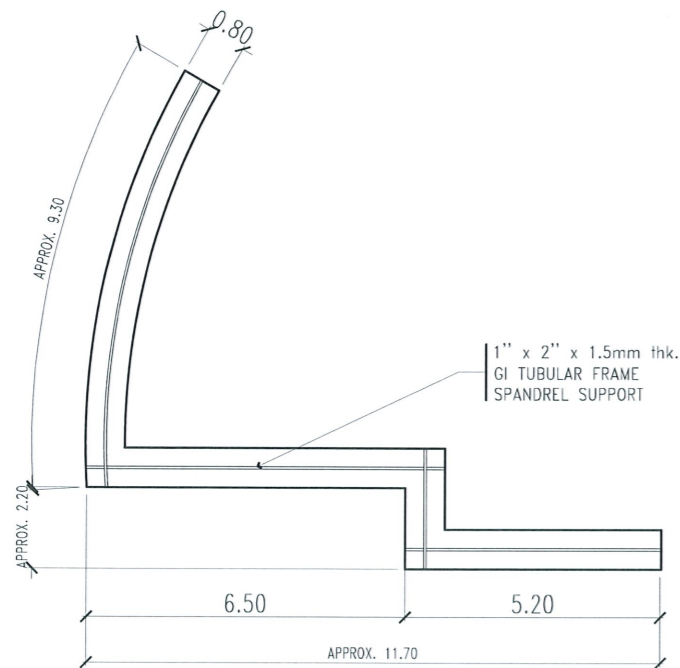

ROOF EAVES FRAMING DETAIL

SCALE 1:150MTS

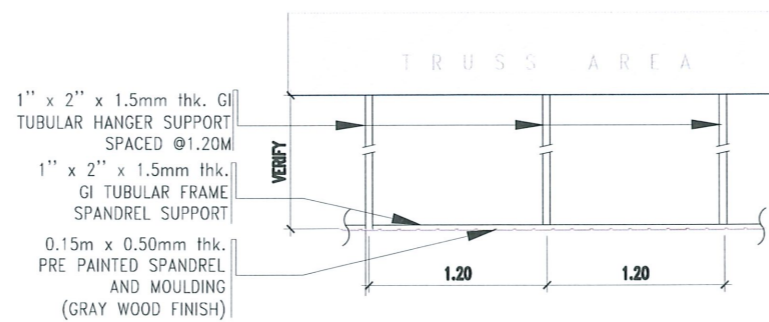

ROOF EAVES SUPPORT SECTION DETAIL

SCALE 1:25MTS

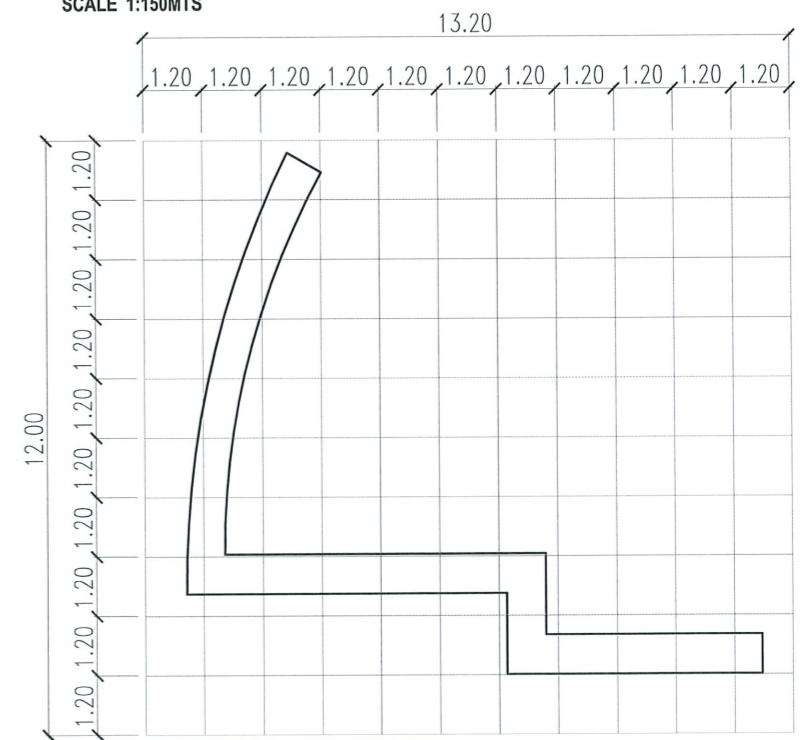

ROOF EAVES GRID PATTERN PLAN

SCALE 1:150MTS



TARLAC STATE UNIVERSITY
Facilities Development and Management Office
Tomulo Boulevard, Tarlac City, Philippines 2300

PROJECT TITLE:
REPAIR WORKS OF VARIOUS BUILDINGS DAMAGED BY THE TYPHOON KARDING

PROJECT LOCATION:
TARLAC STATE UNIVERSITY, LUCINDA CAMPUS

REQUESTING OFFICES:
PROF. GHEROLDO C. BENITEZ
DIRECTOR, STUDENT CENTER

PREPARED BY:
AR. MARK ANTONY L. PUNZALAN
ARCHITECT, FDMO

CHECKED BY:
AR. ARLEN M. GUIEB
PLANNING UNIT HEAD, FDMO

CERTIFIED BY:
AR. CHERRY L. FABIANES
DIRECTOR, FDMO

RECOMMENDING APPROVAL:
DR. GRACIE N. ROSETE
VP ADMINISTRATION

APPROVED:
DR. ARNOLD E. VELASCO
PRESIDENT

SHEET CONTENTS:
AS SHOWN

SHEET NO:
A-14
PAGE NO:
14/20
DATE: 2023

STUDENT CENTER BUILDING REPAIR WORKS

NOTE:
- ALL STEEL CONNECTIONS MUST BE WELDED.

REPLACEMENT OF EXISTING ROOF EAVES INCLUDING FRAMING SYSTEM 0.15M X 0.50MM THK. PRE PAINTED SPANDREL (GRAY WOOD FINISH)



D A M A G E D A R E A

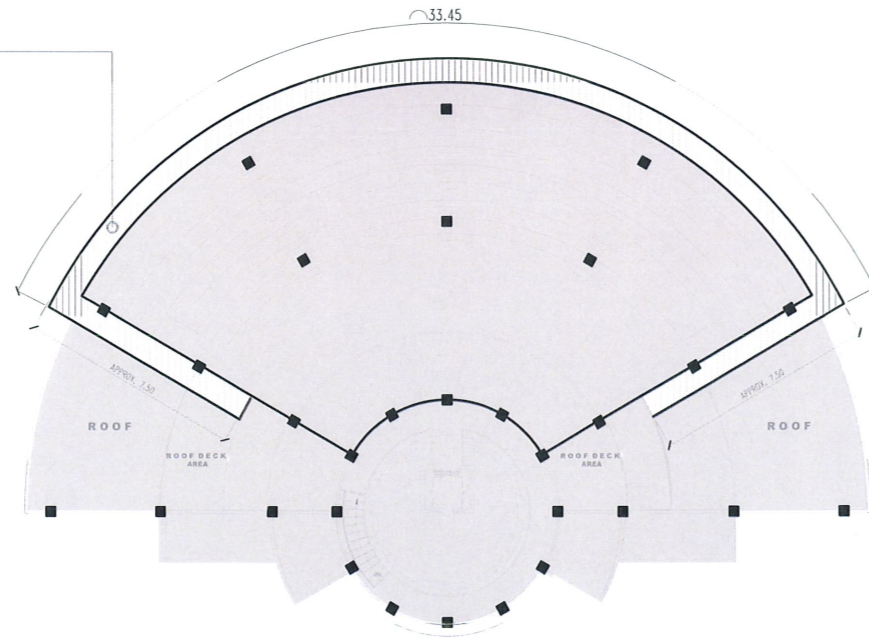

ROOF DECK KEY PLAN

SCALE 1:250MTS

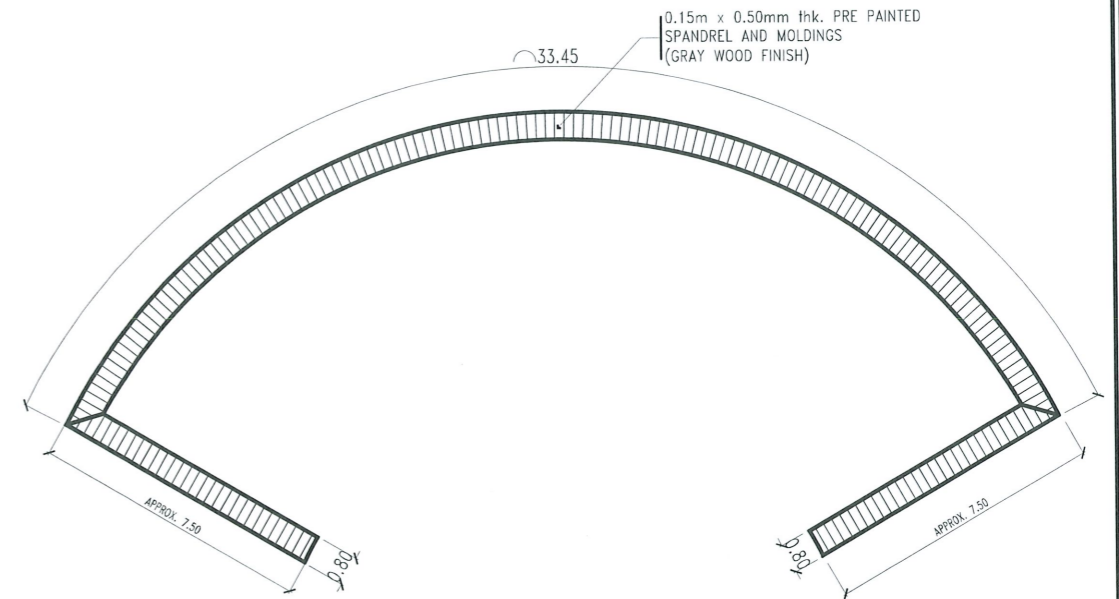

ROOF EAVES DETAIL PLAN

SCALE 1:200MTS

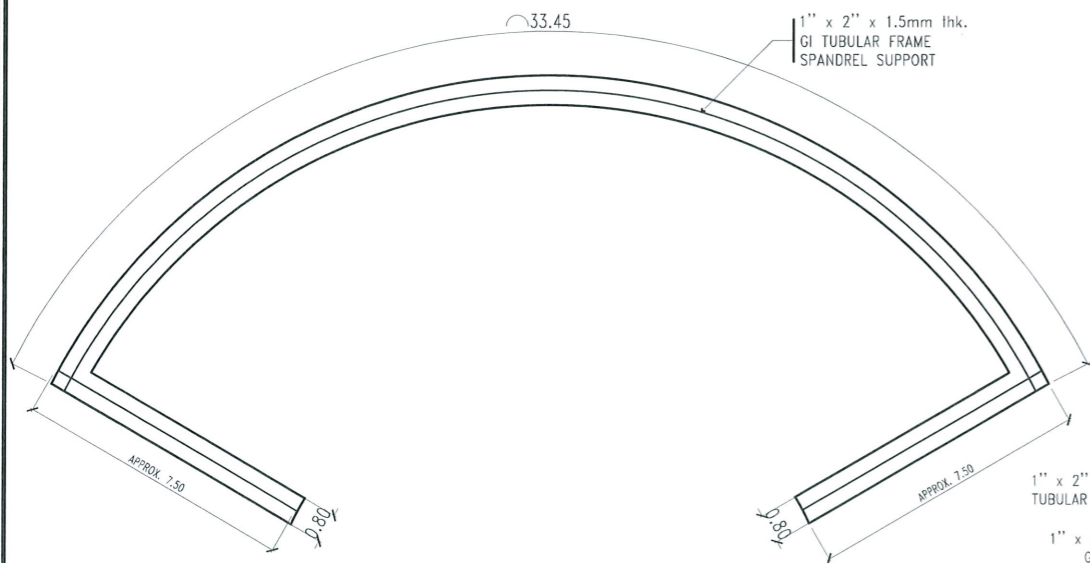

ROOF EAVES FRAMING DETAIL

SCALE 1:200MTS

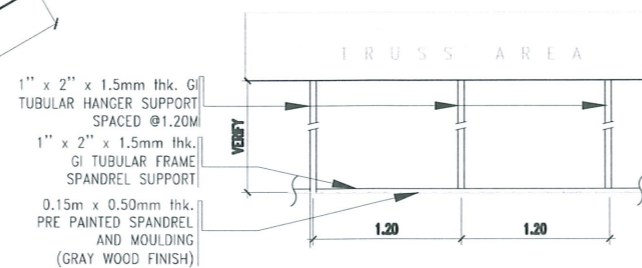

ROOF EAVES SUPPORT SECTION DETAIL

SCALE 1:50MTS

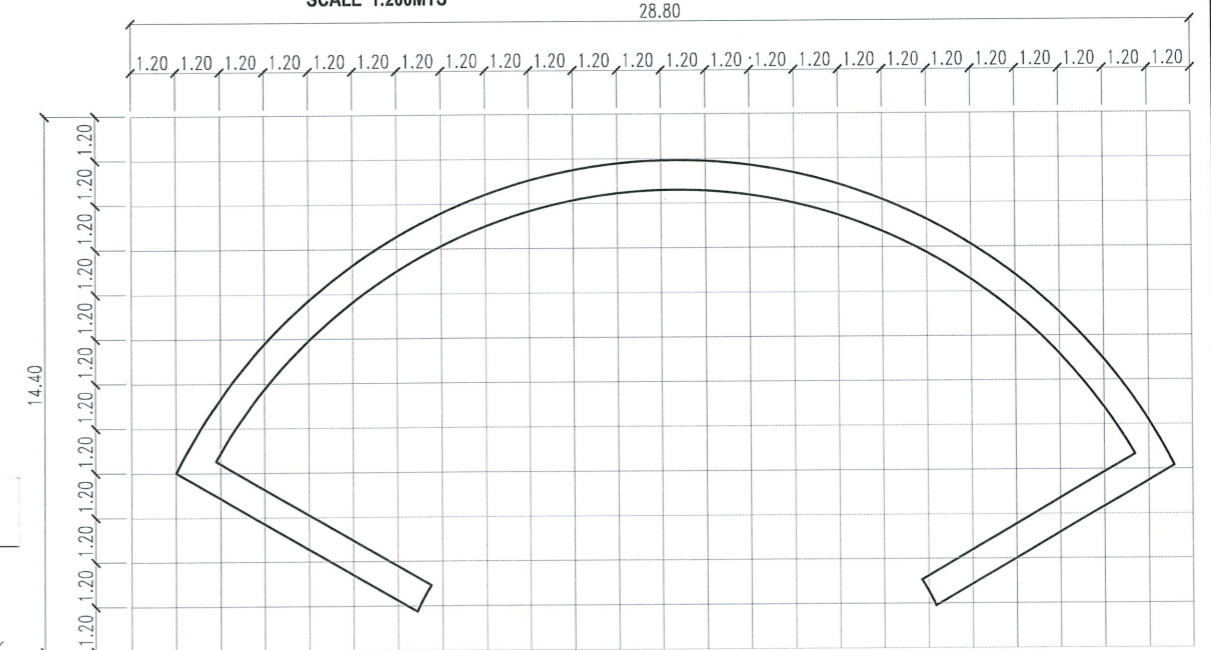

ROOF EAVES GRID PATTERN PLAN

SCALE 1:200MTS

<p>TARLAC STATE UNIVERSITY Facilities Development and Management Office Romulo Boulevard, Tarlac City, Philippines 2300</p>	PROJECT TITLE:	REQUESTING OFFICE:	PREPARED BY:	CHECKED BY:	CERTIFIED BY:	RECOMMENDING APPROVAL:	APPROVED:	SHEET CONTENTS:	SHEET NO.:
	REPAIR WORKS OF VARIOUS BUILDINGS DAMAGED BY THE TYPHOON KARDING	 PROF. GHEROLD C. BENITEZ DIRECTOR, STUDENT CENTER	 AR. MARK ANTHONY L. PUNZALAN ARCHITECT, FDMO	 AR. ARLEN M. GUIEB PLANNING UNIT HEAD, FDMO	 AR. CHERRY L. FABIANES DIRECTOR, FDMO	 DR. GRACE N. ROSETE VP ADMINISTRATION	 DR. ARNOLD E. VELASCO PRESIDENT	AS SHOWN	A-15
	PROJECT LOCATION:	TARLAC STATE UNIVERSITY, LUCINDA CAMPUS	DATE: 2023						PAGE NO.:

STUDENT CENTER BUILDING REPAIR WORKS

NOTE:
- ALL STEEL CONNECTIONS MUST BE WELDED.

REPLACEMENT OF EXISTING ROOF EAVES INCLUDING FRAMING SYSTEM 0.15M X 0.50MM THK. PRE PAINTED SPANDREL (GRAY WOOD FINISH)



D A M A G E D A R E A

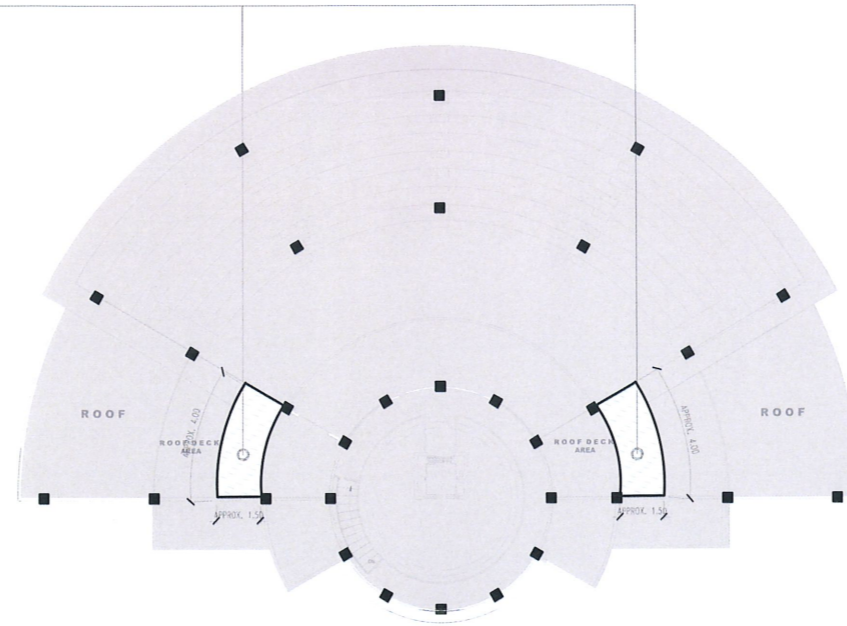

ROOF DECK KEY PLAN

SCALE 1:250MTS

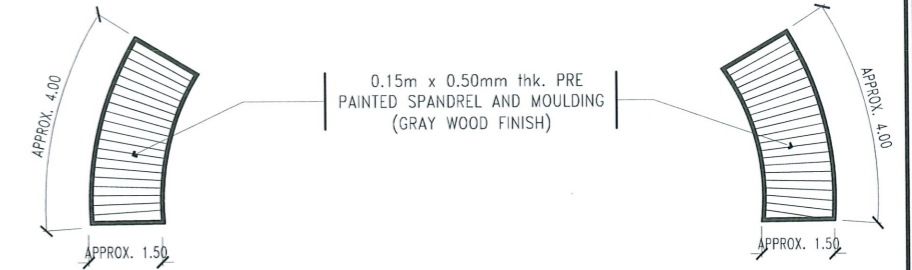

ROOF EAVES DETAIL PLAN

SCALE 1:150MTS

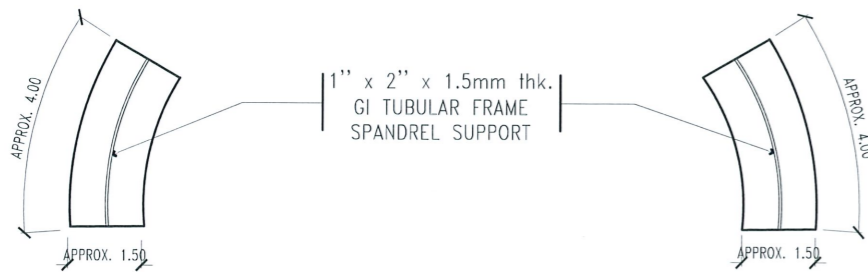

ROOF EAVES FRAMING DETAIL

SCALE 1:150MTS

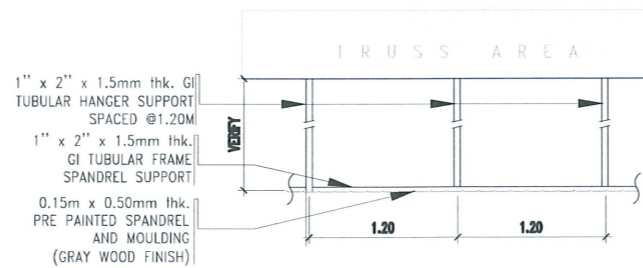

ROOF EAVES SUPPORT SECTION DETAIL

SCALE 1:25MTS

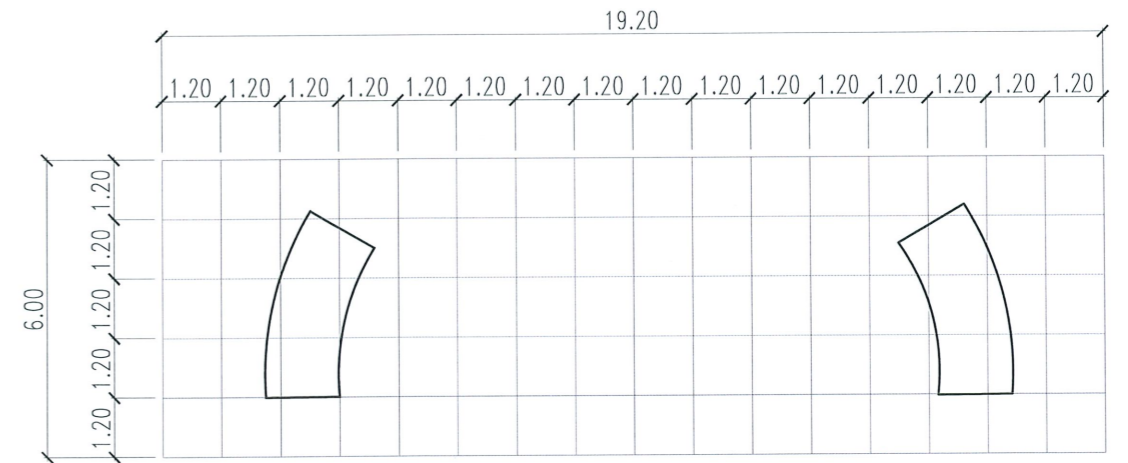

ROOF EAVES GRID PATTERN PLAN

SCALE 1:150MTS



TARLAC STATE UNIVERSITY
Facilities Development and Management Office
Romulo Boulevard, Tarlac City, Philippines 2300

PROJECT TITLE:	REPAIR WORKS OF VARIOUS BUILDINGS DAMAGED BY THE TYPHOON KARDING	REQUESTING OFFICE:	TARLAC STATE UNIVERSITY, LUCINDA CAMPUS	PREPARED BY:	PROF. GHEROLD C. BENITEZ DIRECTOR, STUDENT CENTER	CHECKED BY:	AR. MARK ANTHONY L. PUNZALAN ARCHITECT, FDMO	CERTIFIED BY:	AR. ARLEN M. GUIEB PLANNING UNIT HEAD, FDMO	RECOMMENDING APPROVAL:	DR. GRACE N. ROSETE VP ADMINISTRATION	APPROVED:	DR. ARNOLD E. VELASCO PRESIDENT	SHEET CONTENTS:	AS SHOWN	SHEET NO.:	A-16
PROJECT LOCATION:	TARLAC STATE UNIVERSITY, LUCINDA CAMPUS													DATE: 2023	PAGE NO.:	16/20	

COLLEGE OF TEACHER EDUCATION BUILDING REPAIR WORKS

NOTE:
-REMOVE EXISTING WOODEN CEILING, LIGHTING FIXTURE AND CEILING FRAMING REPLACE WITH PROPOSED NEW VESTIBULE CEILING.

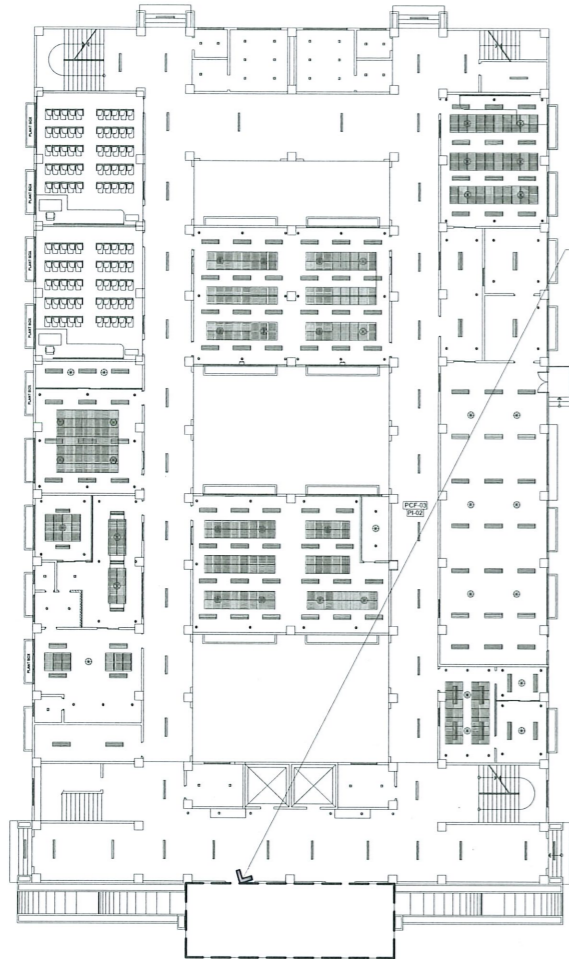

GROUND FLOOR KEY PLAN

SCALE 1:500MTS

EXISTING CEILING CONDITION

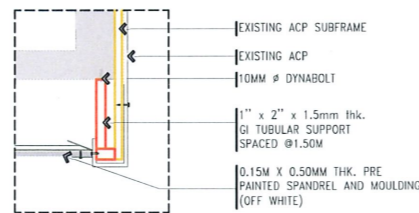

SECTION DETAIL

SCALE 1:20MTS

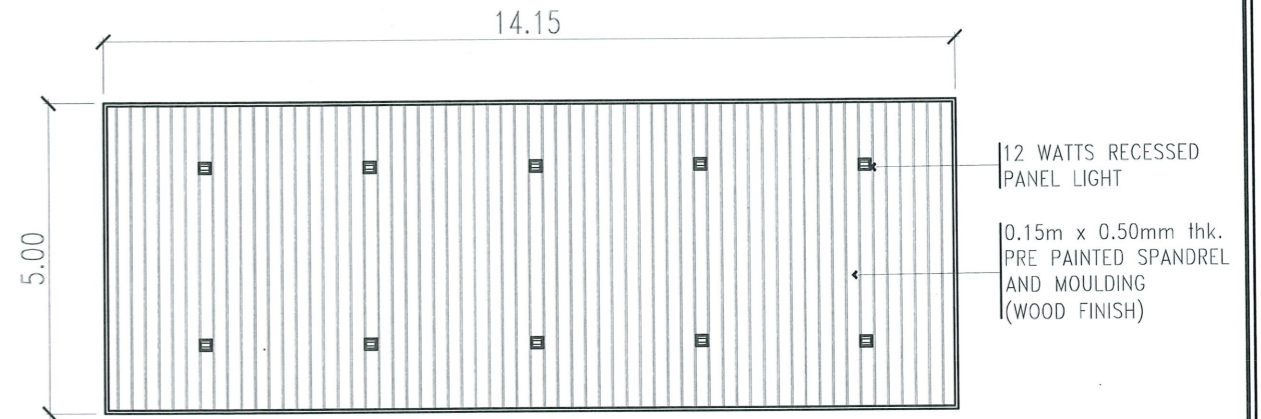

REFLECTED CEILING PLAN

SCALE 1:150MTS

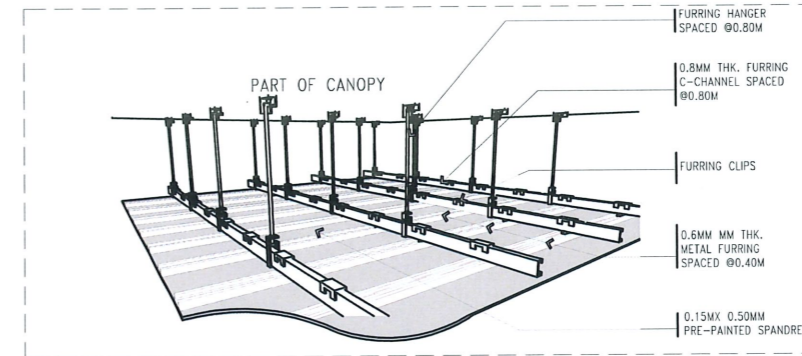

SPANDREL SUPPORT ISOMETRIC DETAIL

SCALE 1:25MTS

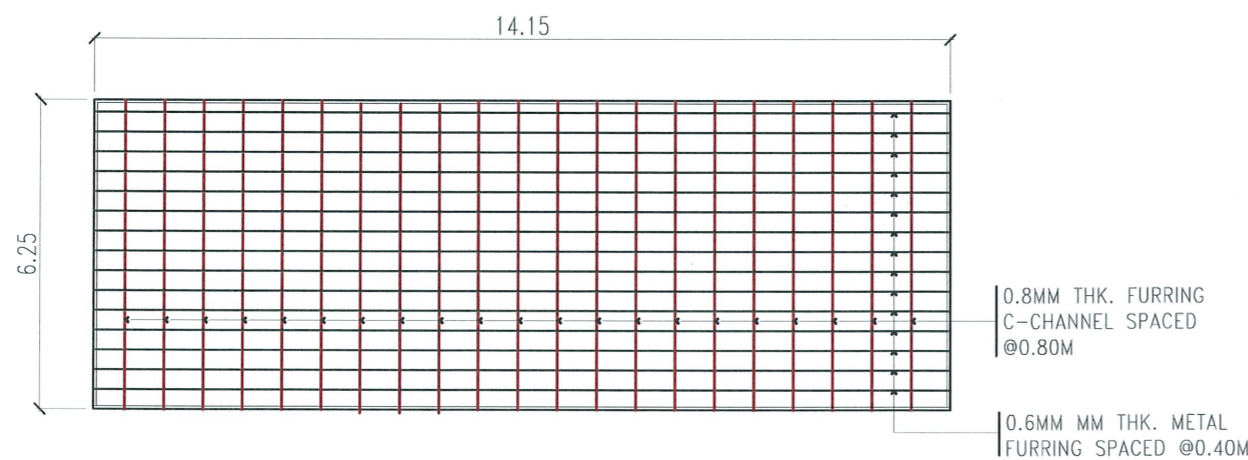

CEILING FRAMING PLAN

SCALE 1:150MTS

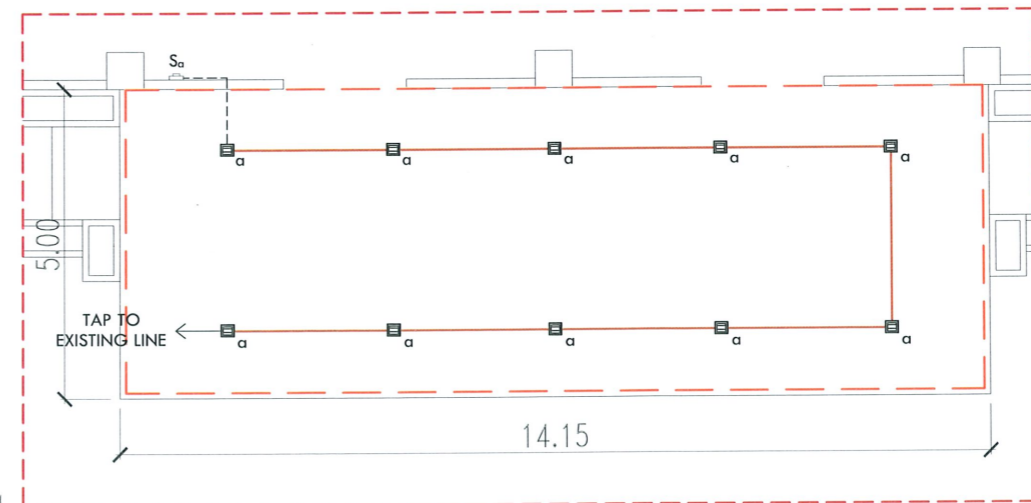

LIGHTING LAYOUT

SCALE 1:150MTS

<p>TARLAC STATE UNIVERSITY Facilities Development and Management Office Romulo Boulevard, Tarlac City, Philippines 2300</p>	PROJECT TITLE: REPAIR WORKS OF VARIOUS BUILDINGS DAMAGED BY THE TYPHOON KARDING	REQUESTING OFFICE: TARLAC STATE UNIVERSITY, LUCINDA CAMPUS	PREPARED BY: AR. MARK ANTHONY L. PUNZALAN REGISTERED ARCHITECT	CHECKED BY: AR. ARLEN M. GUIEB PLANNING UNIT HEAD, FDMO	CERTIFIED BY: AR. CHERRY L. FABIANES DIRECTOR, FDMO	RECOMMENDING APPROVAL: DR. GRACE N. BOSETE VP ADMINISTRATION	APPROVED: DR. ARNOLD E. VELASCO PRESIDENT	SHEET CONTENTS: AS SHOWN	SHEET NO: A-17
	PROJECT LOCATION: TARLAC STATE UNIVERSITY, LUCINDA CAMPUS	DR. JASPER JAY N. MENDOZA DEAN, CTED	AR. MARK JOMELLE O. NATIVIDAD ELECTRICAL ENGINEER, FDMO					DATE: 2023	PAGE NO: 17/20

COLLEGE OF TEACHER EDUCATION BUILDING REPAIR WORKS

NOTE:
 - REPLACEMENT OF EXISTING ALUMINUM COMPOSITE PANEL.
 (MATCH WITH THE EXISTING ACP COLOR)

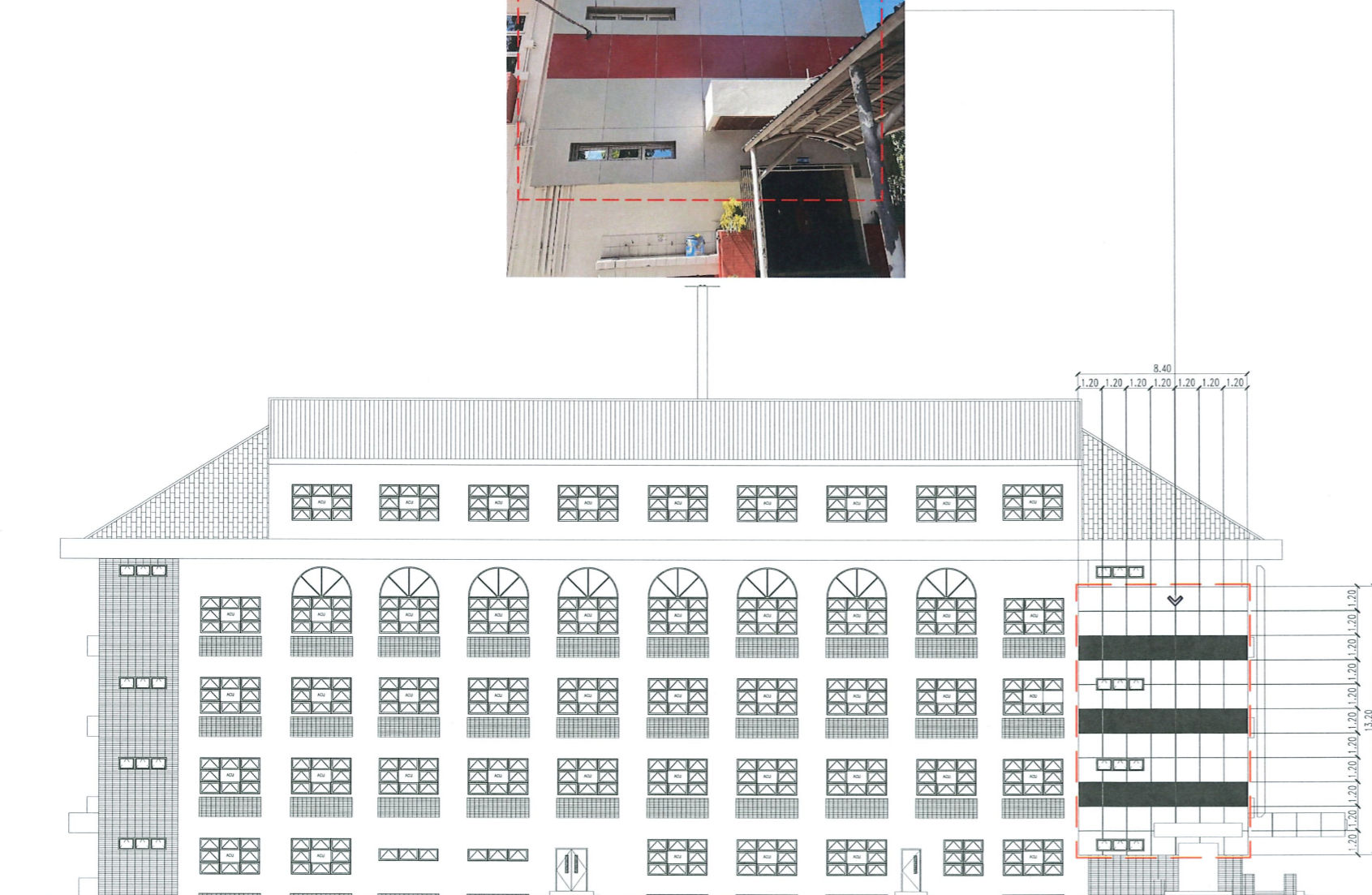
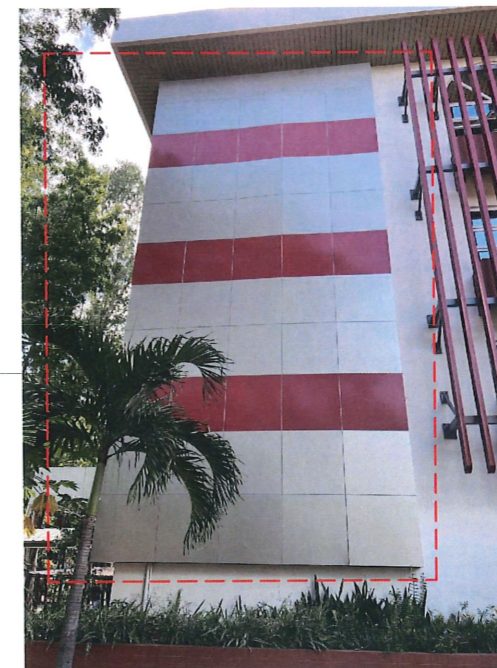

LEFT SIDE ELEVATION

SCALE 1:300MTS

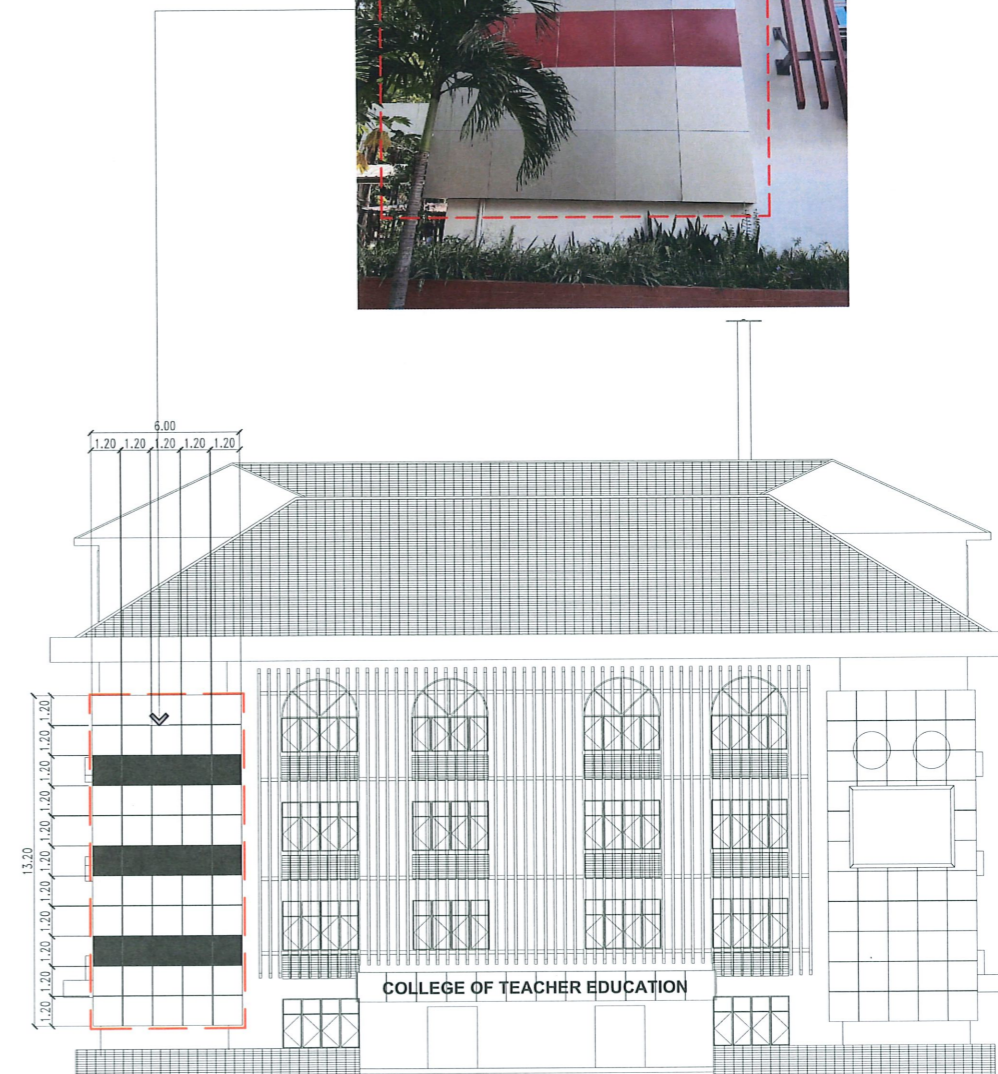

FRONT ELEVATION

SCALE 1:300MTS



PROJECT TITLE: REPAIR WORKS OF VARIOUS BUILDINGS DAMAGED BY THE TYPHOON KARDING	REQUESTING OFFICE:	PREPARED BY:	CHECKED BY:	CERTIFIED BY:	RECOMMENDING APPROVAL:	APPROVED:	SHEET CONTENTS:	SHEET NO.:
	DR. JASPER JAY N. MENDOZA DEAN, CTED	AR. MARK ANTHONY L. PUNZALAN ARCHITECT, FDMO	AR. ARLEN M. GUIEB PLANNING UNIT HEAD, FDMO	AR. CHERRY L. FABIANES DIRECTOR, FDMO	DR. GRACE N. ROSETE VP ADMINISTRATION	DR. ARNOLD E. VELASCO PRESIDENT	AS SHOWN DATE: 2023	A-18 PAGE NO: 18/20



TARLAC STATE UNIVERSITY
 Facilities Development and Management Office
 Romulo Boulevard, Tarlac City, Philippines 2300

COLLEGE OF TEACHER EDUCATION BUILDING REPAIR WORKS

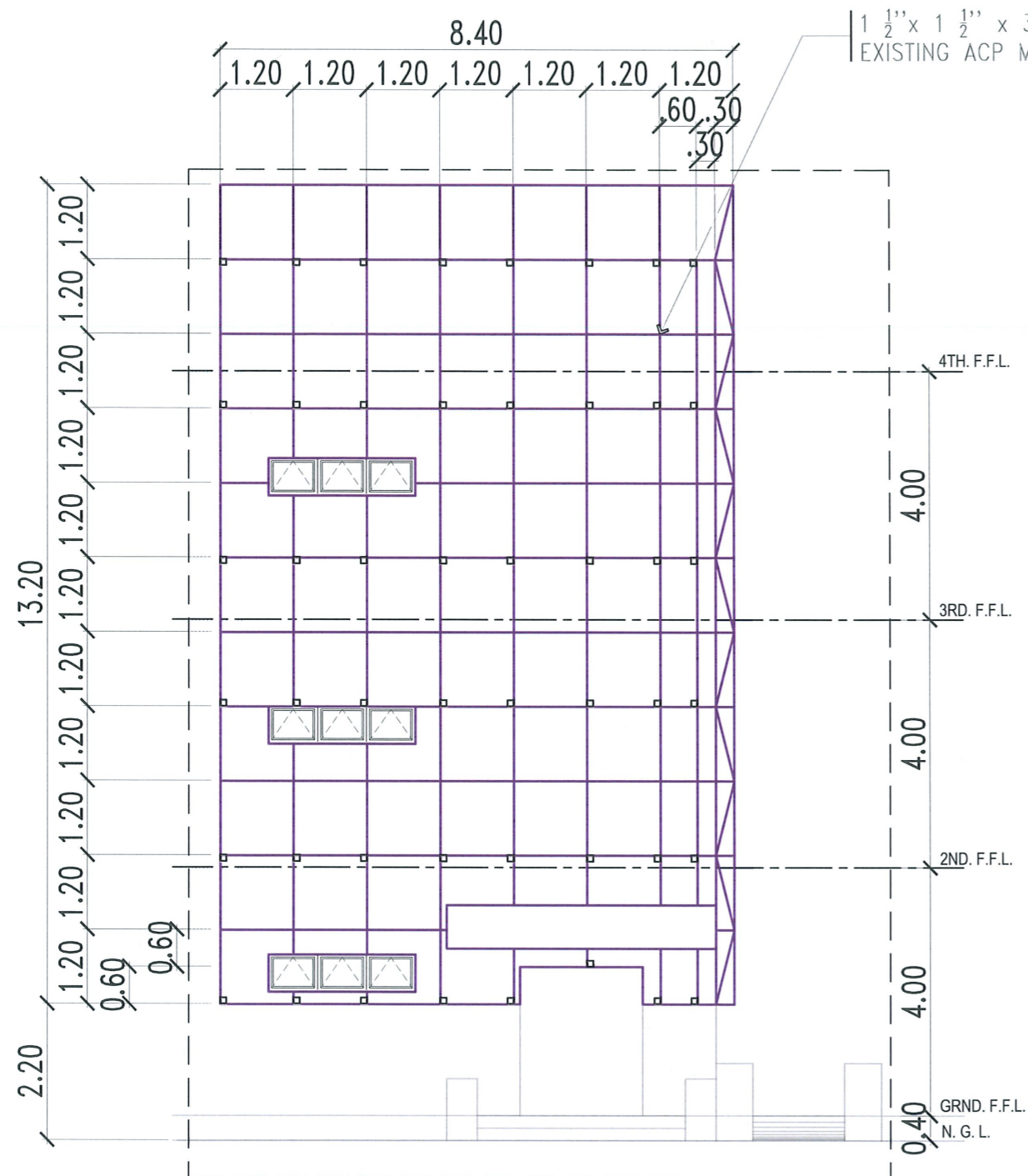

LEFT SIDE ELEVATION
EXISTING ACP MAIN FRAME DETAIL

SCALE 1:100MTS

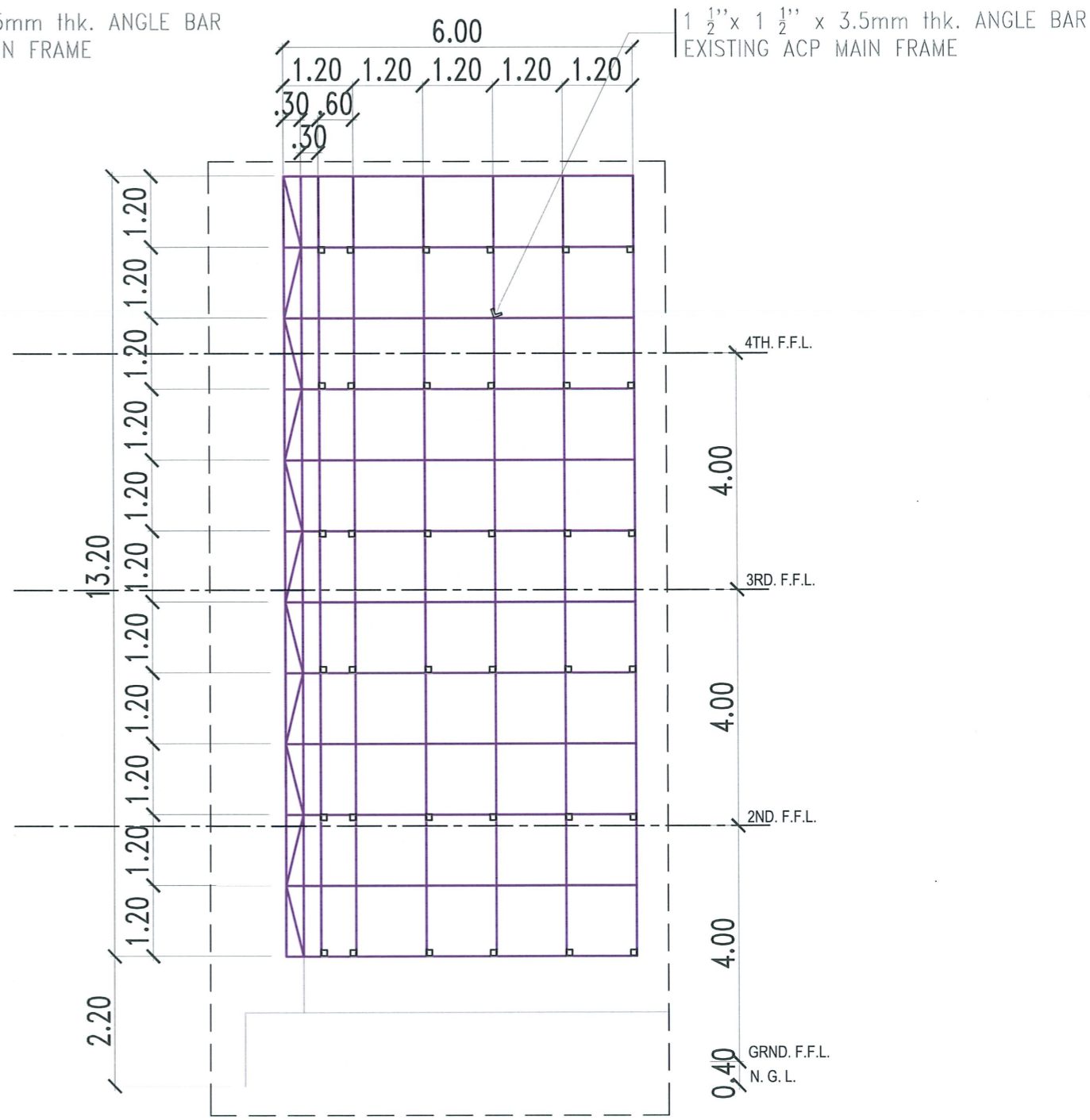

FRONT ELEVATION
EXISTING ACP MAIN FRAME DETAIL

SCALE 1:100MTS



PROJECT TITLE: REPAIR WORKS OF VARIOUS BUILDINGS DAMAGED BY THE TYPHOON KARDING	REQUESTING OFFICE: F	PREPARED BY: AR. MARK ANTHONY E. PUNZALAN ARCHITECT, FDMO	CHECKED BY: AR. ARLEN M. GUIEB PLANNING UNIT HEAD, FDMO	CERTIFIED BY: AR. CHERRY L. FABIANES DIRECTOR, FDMO	RECOMMENDING APPROVAL: DR. GRACE N. ROSETE VP ADMINISTRATION	APPROVED: DR. ARNOLD E. VELASCO PRESIDENT	SHEET CONTENTS: AS SHOWN	SHEET NO: A-19
PROJECT LOCATION: TARLAC STATE UNIVERSITY, LUCINDA CAMPUS	DR. JASPER JAY N. MENDOZA DEAN, CTED						DATE: 2023	PAGE NO: 19/20

COLLEGE OF TEACHER EDUCATION BUILDING REPAIR WORKS

- NOTE:
- APPLY METAL PRIMER ON ALL STEEL FRAME MEMBERS.
 - ALL STEEL CONNECTIONS MUST BE WELDED.
 - USE TRI-FOLD BLIND RIVET SPACED @ 0.30M

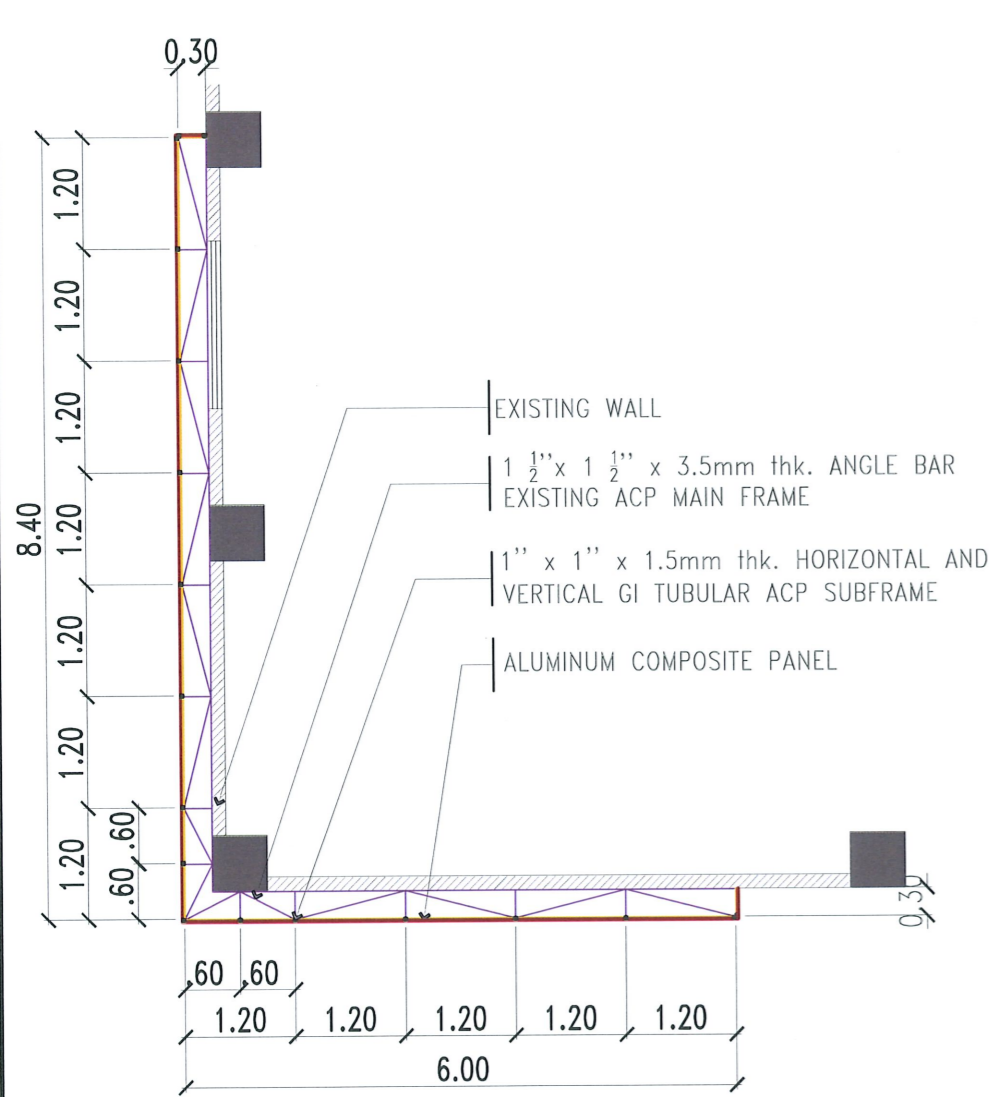

PROPOSED ACP BLOW UP PLAN DETAIL

SCALE 1:80MTS

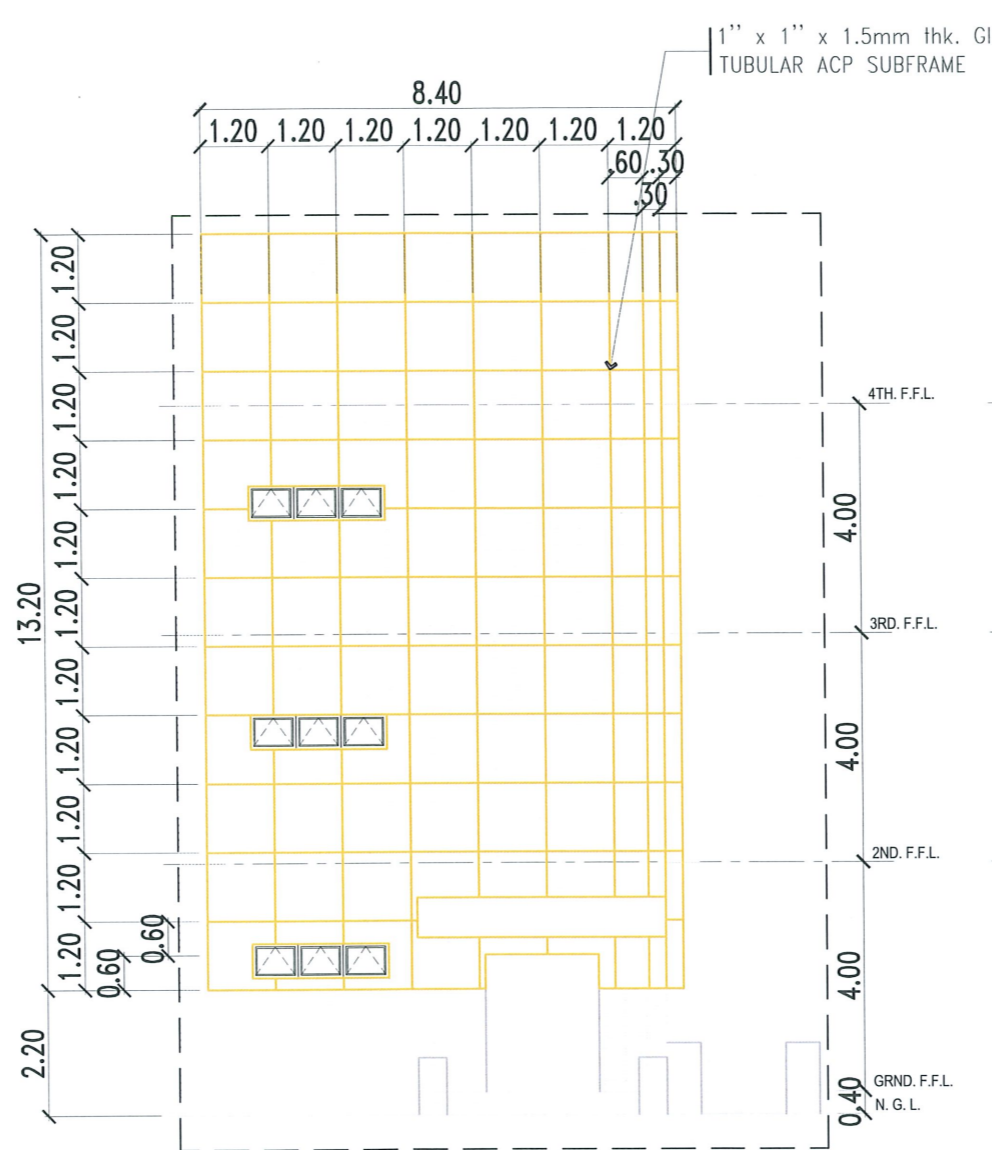

LEFT SIDE ELEVATION

PROPOSED ACP SUB FRAME DETAIL

SCALE 1:130MTS

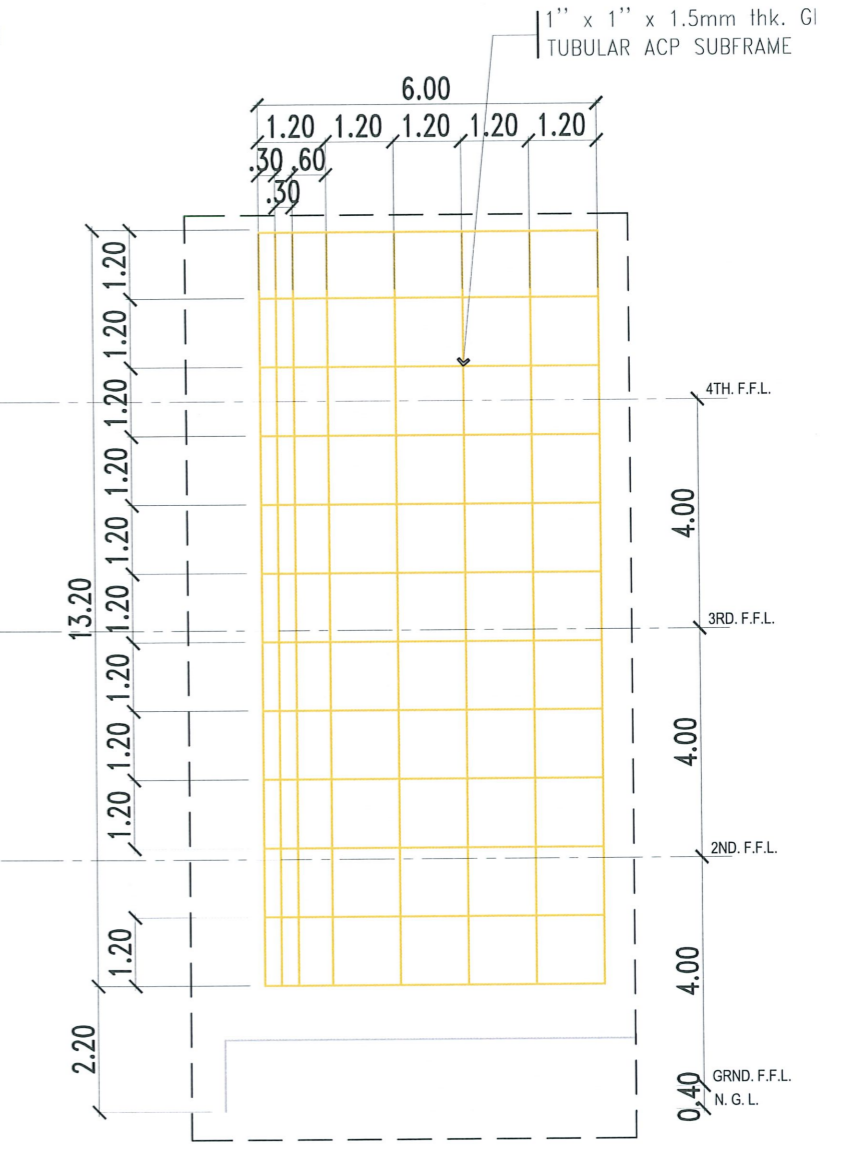

FRONT ELEVATION

PROPOSED ACP SUB FRAME DETAIL

SCALE 1:130MTS

 TARLAC STATE UNIVERSITY Facilities Development and Management Office Romulo Boulevard, Tarlac City, Philippines 2300	PROJECT TITLE:	REQUESTING OFFICE:	PREPARED BY:	CHECKED BY:	CERTIFIED BY:	RECOMMENDING APPROVAL:	APPROVED:	SHEET CONTENTS:	SHEET NO.:
	REPAIR WORKS OF VARIOUS BUILDINGS DAMAGED BY THE TYPHOON KARDING							AS SHOWN	A-20
	PROJECT LOCATION:		DR. JASPER JAY N. MENDOZA DEAN, CTED	AR. MARK ANTHONY L. PUNZALAN ARCHITECT, FDMO	AR. ARLEN M. GUIEB PLANNING UNIT HEAD, FDMO	AR. CHERRY L. FABIANES DIRECTOR, FDMO	DR. GRACE N. ROSETE VP ADMINISTRATION	DR. ARNOLD E. VELASCO PRESIDENT	DATE: 2023